65

BOONVILLE COMMUNITY PUBLIC LIBRARY
P.O. BOX 786
121 W. MAIN STREET
BOONVILLE, NC 27011
Member of
NORTHWESTERN REGIONAL LIBRARY

Digitized by the Internet Archive
in 2018 with funding from
North Carolina Digital Heritage Center

https://archive.org/details/spotlight196500boon

The Spotlight 1965

Sponsored by the Annual Staff
of
Boonville High School
Boonville, North Carolina

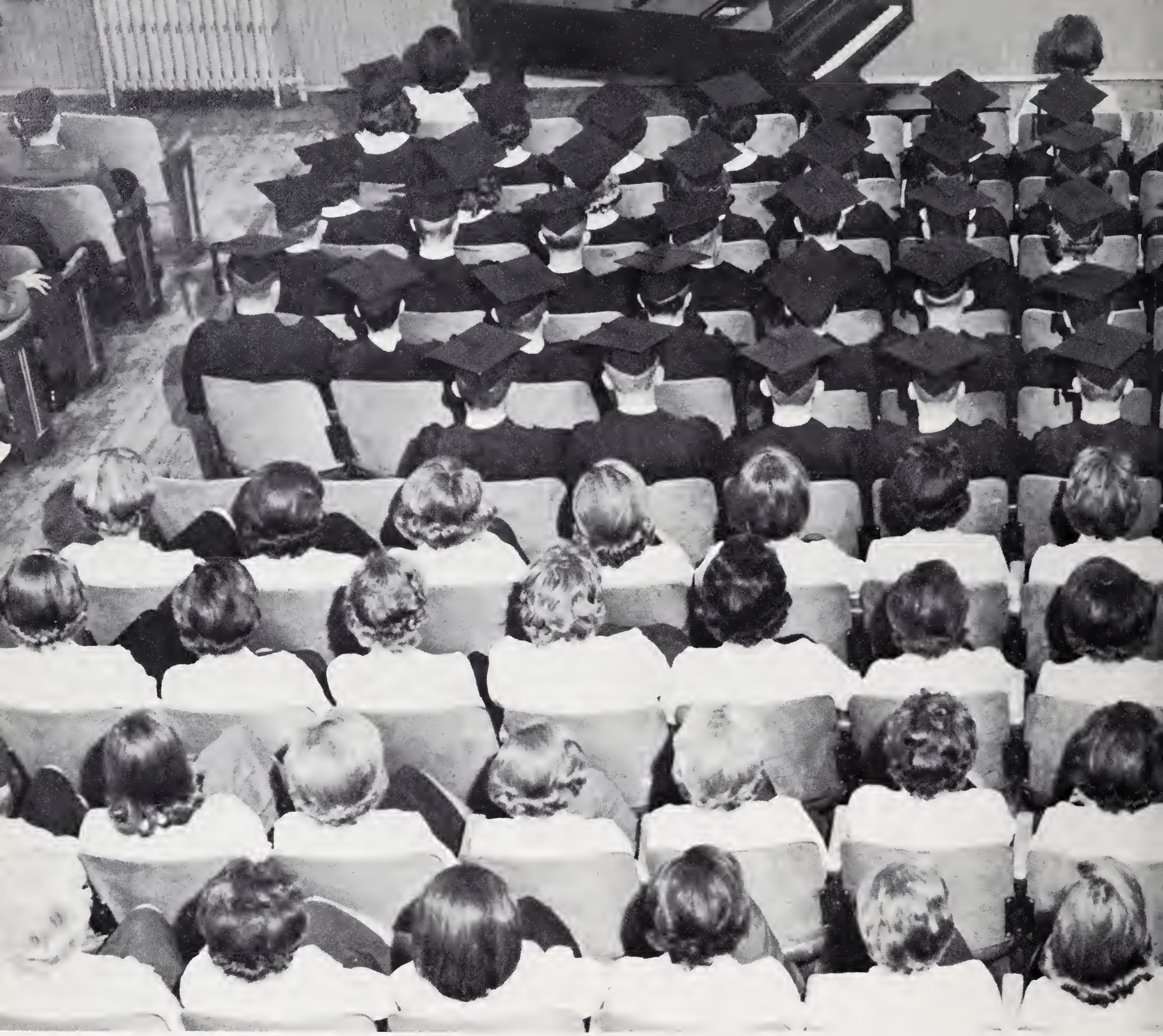

Senior Class,

Editor . . . . . Nancy Hood

Business Manager . . . . . Edna Shugart

Sponsor . . . . . Mrs. Ailene Pardue

1965

Mathematics makes us think! think! think!

This Is Our Year

A Year Filled With Quiet Study

May we have them above the knees?

It's a great life!

Fifth period study hall?

"And now for you, George Wilson . . ."

The Close Friendships That Result From

Les jeune filles francaises et les garcons francais.

Ethel Hutchens discusses seating arrangements with ushers for the junior play.

The Joys Of Working Together

Larry Campbell talks to the bus drivers about their safe driving record.

Jackie said, "Time's on my side."

Journey's end!

The Spirit Of Teamwork

Get that rebound!

Janie receives her crown from last year's queen.

Beauty on parade.
Elaine Mathis; Anne Renegar, Miss Boonville High; Phyllis Bryant.

And The Sparkle Of Social Events

An Evening in Paris

Jimmy Shore and Ethel Hutchens mind the store.

All This And More Make "This Our Year"

"But I loves you, gal, I loves you."

The $100 Club

This Our Year

of Education

Administration 12

Faculty 13

of Participation

Activities 17

of Competition

Athletics 25

of Graduation

Classes 39

of Selection

Advertisements 75

Dedication

A teacher must be many things and must have many qualities, but most of all, a teacher must be interested in her students. You, Miss Day, have shown us, the Class of 1965, that you are interested in us. We know that this interest will not end with graduation but will follow us through life. Your enthusiasm and knowledge of books have helped us to widen our horizons. Your ideals of character and honesty offer a life-long pattern for honor and success. You will always be remembered as a friend and superior teacher---Miss Phebe Day.

Administration

Mr. Fred C. Hobson
Superintendent of
Yadkin County Schools

Mr. Albert Martin
Principal

Miss Grace Coppedge
Supervisor of
Education

Mrs. James Reece
Secretary

and

BOONVILLE SCHOOL DISTRICT COMMITTEE

Mr. Frank Shugart, Mr. Frank Hobson, Chairman; and Mr. John W. Shore

Miss Phebe Day
English
Meredith

Mrs. A. W. McDonald
Mathematics
East Carolina

Mr. Edward Lakey
Physical Education-
Social Studies
A.S.T.C.

Miss Beulah Reece
Business Education
Southeastern
Commercial

Mrs. Thad Reece
Home Economics
W.C.U.N.C.

Faculty

Mr. Monty Carter
Business Education
A.S.T.C.

Mrs. Ralph Coram
English-French
A.S.T.C.

Mrs. James Randleman
Science
Carson-Newman

Mr. Michael Rizzella
Science
Wake Forest

Mr. Bobby Adams
Physical Education-
Social Studies
A.S.T.C.

Mrs. Thomas Pardue
Librarian
A.S.T.C.

Mr. Ralph Walker
Agriculture
Berea

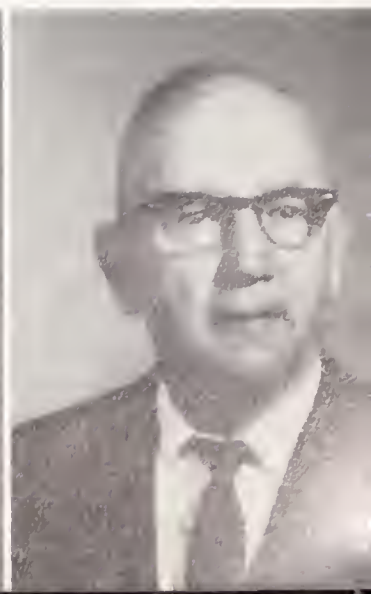

Mrs. Grace Williams
Eighth Grade
W.C.U.N.C.

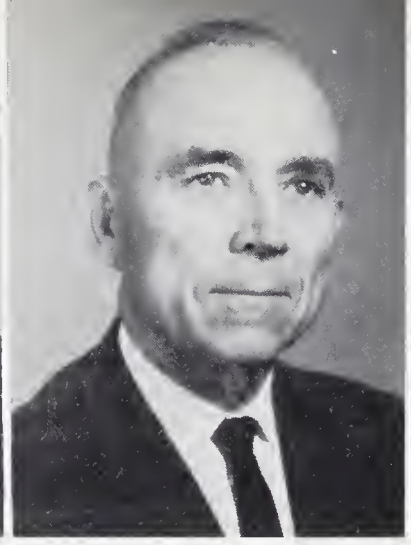

Mr. Roy Thompson
Eighth Grade
A.S.T.C.

Mr. John Nicholson
Seventh Grade
U.N.C.

Mrs. Frank Steelman
Seventh Grade
W.C.U.N.C.

Mrs. Grover Brown
Sixth Grade
East Carolina

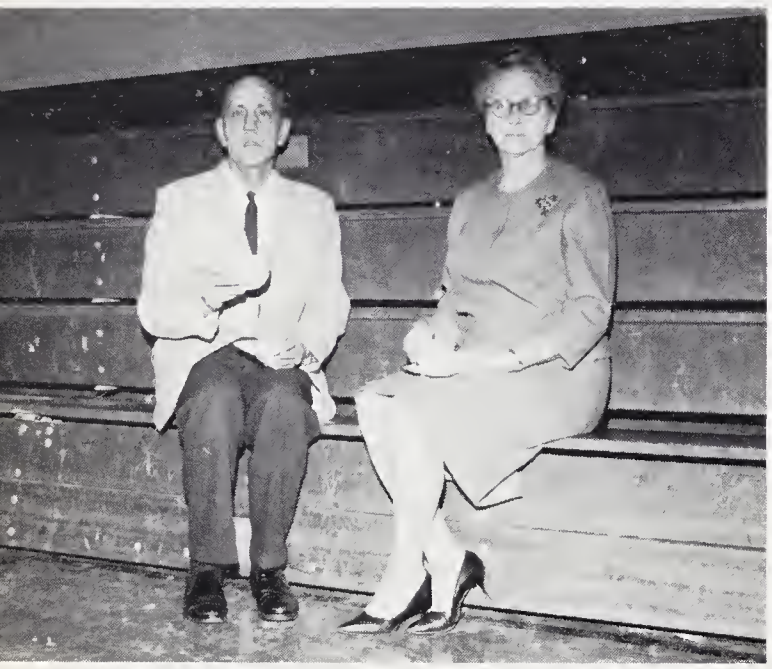

Mr. and Mrs. Henry Reece
Custodians

Mrs. James Speer
Sixth Grade
East Carolina

Mrs. Allan Jessup
Fifth Grade
A.S.T.C.

Miss Ruth Atkinson
Fourth-Fifth Grade
W.C.U.N.C.

Miss Elizabeth Martin
Fourth Grade
A.S.T.C.

Miss Bessie Norman
Special Education
Catawba

Mrs. Graham Campbell
Third Grade
A.S.T.C.

Mrs. Lawrence York
Third Grade
A.S.T.C.

Miss Sadie Fleming
Second Grade
A.S.T.C.

Mrs. Graham Shumate
Second Grade
A.S.T.C.

Mrs. O. H. Gentry
First Grade
A.S.T.C.

FIRST ROW: Mrs. Clarence Webb, Mrs. Robert Transou, Mrs. Paul Mathis. SECOND ROW: Mrs. Nell Caudle, Mrs. Roy Thompson, Mrs. Orville Lawrence.

Lunchroom Staff

Mrs. Nellie Hood
First Grade
East Carolina

Miss Linda Beaver
Student Teacher
Home Economics

Mr. Robert Boggs
Driver Training
A.S.T.C.

Mr. Melvin Edwards
Band
Florida State Teachers College

Mrs. L. C. Richardson
Piano
W.C.U.N.C.

In Appreciation

Dear Parents, we, the Class of 1965, wish to express our appreciation to you. You have watched over us lovingly, giving us always your best advice, love, and care. From the first day of school until graduation day, it has been your interest, your understanding, and your encouragement that have made the way possible for us. To you goes the reward for whatever success we may achieve in life.

This Our Year

of Participation

January 15! We made it.

Annual Staff

The SPOTLIGHT Staff

Nancy Lou Hood	Editor-in-Chief
Roger Schock	Assistant Editor
Edna Shugart	Business Manager
Gay Shore	Assistant
Norma Parker	Circulation Manager
Johnny Shore	Assistant
Anne Renegar	Senior Class Editor
Gerald Wilkins	Administration Editor
Danny Hemric	Activities Editor
Chris Stinson	Sports Editor
Kirk Randleman	Sophomore Editor
Beth Fletcher	Freshman Editor
Mrs. Ailene Pardue	Sponsor

The Golden Shield Honor Society

Mr. Michael Rizzella
Advisor

Judy Stewart
President

Nancy Hood
Secretary

Larry Campbell
Peggy Groce
Danny Hemric
Ethel Hutchens

Judy Johnson
Brenda Lineberry
Brady Morrison
Norma Parker
Tom Poplin

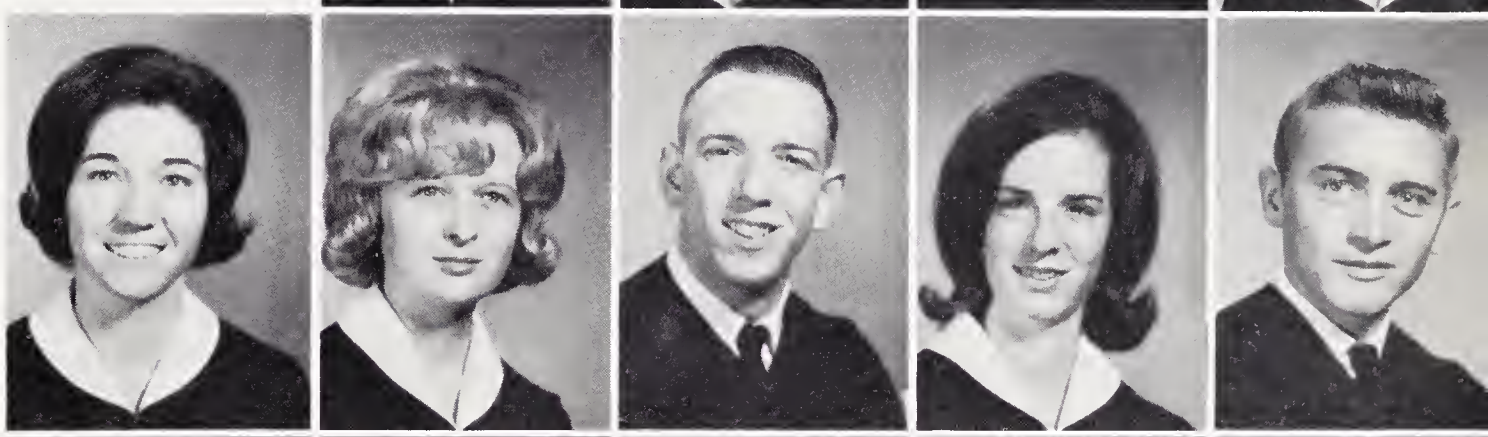

Anne Renegar
Nelda Shore
Edna Shugart
Chris Stinson
Don Vestal

JUNIORS
Neal Brown
Phyllis Brown
Steve Comer
Phyllis Coram
Tommy Keever

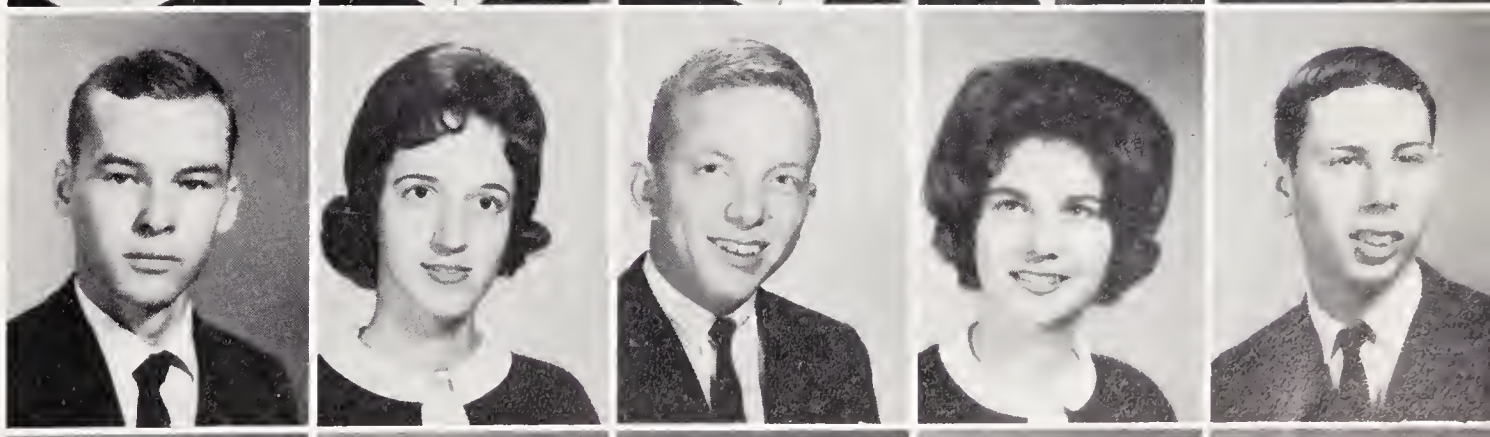

Eddie Reece
Gay Shore
Jimmy Shore
Johnny Shore
Susan Williams

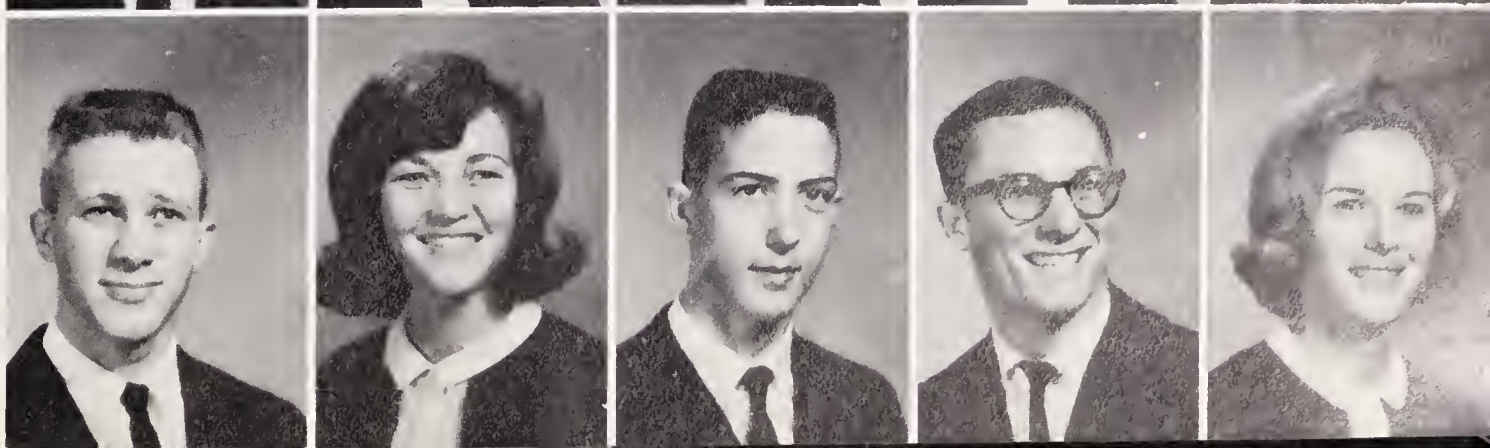

Student Council

SEATED: Mr. Albert Martin, Advisor; Steve Comer, Vice-President; Don Vestal, President; Judy Johnson, Secretary; Randall Woodruff, Treasurer; Mrs. A. W. McDonald, Advisor. STANDING: Gary Snow, Lou Speer, Nancy Willard, Ronnie Roberts, Brenda Brown, Larry Campbell, Judy Barker, Hobart Freeman, Alex Shugart.

Honor Roll

FIRST ROW: Monna Mosteller, Linda Hobson, Kay Lineberry, Peggy Groce, Sandra Matthews, Judy Johnson, Judy Stewart, Beth Fletcher, Norma Parker. SECOND ROW: Alex Shugart, Ethel Hutchens, Libby Hemric, Kathy Hobson, Nancy Hood, Lou Speer, Brenda Cranfill, Beth Keever, Bessie Gwyn, Dianne Hobson. THIRD ROW: Clara Hicks, Nelda Brown, Brenda Brown, Ann Ryan, Phyllis Coram, Anne Renegar, Judy Barker, Patsy Fleming, Becky Snow, Dorothy Hicks. FOURTH ROW: Jim Speer, Basil Neal, Steve Comer, Ronnie Roberts, Eddie Reece, Neal Brown, Danny Vestal, Dana Moxley, Tommy Keever, Jackie Lewis.

Band

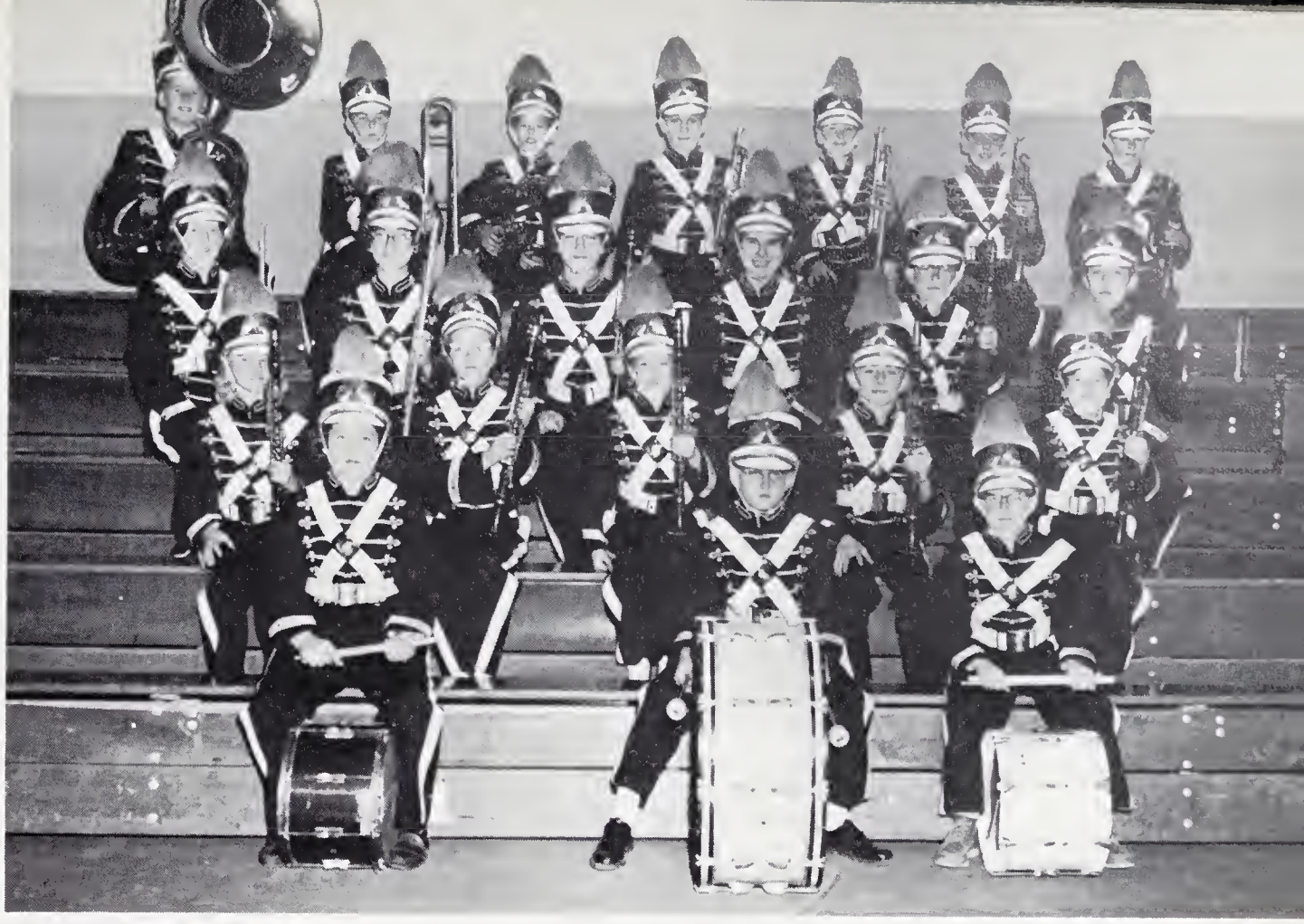

FIRST ROW: Donna Norman, Ronald Dobbins, Grayland Sizemore. SECOND ROW: Carolyn Parks, Lynn Webb, Melinda Moxley, Ricky Oakes, Debbie Stewart. THIRD ROW: Renee Morrison, Louise Fleming, Patsy Fleming, Lou Speer, Robert Hupp, Jimmy Woodruff. FOURTH ROW: Jim Speer, Gary Poplin, Bobby Webb, Johnny York, Barry Webb, Fleming Crissman, Timmy Webb.

Glee Club

FIRST ROW: Kaye Peele, Clara Hicks, Nelda Shore, Janie Oliver, Brenda Lineberry, Jenny Steelman, Anne Renegar Jackie Bishop, Bessie Gwynn, Patricia Burgess, Judy Stewart, Wilma Morefield, Becky Jester, Jane Vestal, Jaye Wilhelm, Linda Holcomb, Carol Willard, Linda Caudle, Donna Jester, Kay Dudley. SECOND ROW: Diane Jester, Jackie Taylor, Judy Adams, Norma Parker, Judy Johnson, Kathy Burton, Linda Hobson, Susan Williams, Judy Brown, Bonnie Steelman, Elaine Mathis, Monna Mosteller, Norma Jean Carter, Glenda Moxley, Pat Franklin, Linda Burgess, Carol Holcomb, Dianne Hobson. THIRD ROW: Phebe Anne Day, Linda Williams, Janet Brown, Nelda Brown, Anne Ryan, Phyllis Coram, Phyllis Brown, Lou Speer, Carol Jester, Edna Shugart, Ann Shepherd, Bobbie Hobson, Louise Hinshaw, Nancy Hood, Rueleen Hicks, Libby Hemric, Linda Brown, Brenda Eads, Kathy Hobson, Julia Randleman, Ruth Pendry, Peggy Groce, Bettye George. FOURTH ROW: Jimmy Shore, Basil Neal, Tom Poplin, Brady Morrison, Kent Brown, Larry Campbell, Roger Moxley, Bruce Cline, Steve Campbell, Jean Parker, Gay Shore, Leda Jester, Vicie Caudle, Betty Jo Comer, Rebecca Reece, Nancy Willard, Becky Nance, Myrtle Snow, Brenda Brown, Charlene Burchette, Sandra Matthews, Kay Lineberry, Linda Wilhelm, Darlene Jester, Sylvia Vestal, Alex Shugart. FIFTH ROW: Dana Moxley, Wilson Parker, Duncan Hollar, Neal Brown, Kirk Randleman, Tony Gentry, Steve Cave, Jimmy Hobson, Randall Woodruff, Tommy Vestal, John Thompson, Dale Wilhelm, Danny Hemric, Carl Hicks, Chris Stinson, Sammy Stewart, Graham Reece, Martin Reece, Eddie Reece, Jimmy Norman, Sammy Woodruff, Kelly Denton, Danny Vestal, Stephen Comer, David Norman.

FIRST ROW: Brenda Carico, Diane Hobson, Monna Mosteller, Kathy Burton, Kay Lineberry, Carol Jester, Julia Randleman, Peggy Groce, Linda Hobson, Judy Barker, Kathy Hobson, Judy Johnson, Elaine Mathis, Judy Stewart, Norma Parker. SECOND ROW: Nancy Hood, Kay Peele, Bessie Gwyn, Carol Holcomb, Charlene Burchette, Brenda Brown, Ruth Pendry, Jenny Steelman, Edna Shugart, Linda Wilhelm, Gay Shore, Darlene Jester, Phyllis Bryant, Beth Fletcher, Patricia Burgess, Miss Linda Beaver. THIRD ROW: Mrs. Thad Reece, Clara Hicks, Shirley Nance, Sylvia Vestal, Carol Willard, Libby Hemric, Beverly Vanhoy, Becky Jester, Sandra Matthews, Glenda Moxley, Penny Vestal, Myrtle Snow, Gayle Lineberry. FOURTH ROW: Darlis Smith, Beth Keever, Janet Brown, Judy Brown, Phyllis Brown, Carol Holcomb, Janice Miller, Brenda Cranfill, Ann Shepherd, Anne Renegar, Rita Shore, Dorothy Hicks, Karen Moxley, Pat Franklin. FIFTH ROW: Lou Speer, Susan Williams, Phyllis Coram, Nelda Brown, Becky Nance, Faye Wilhelm, Roxie Nicholson, Shirley Caudle, June Wagoner, Dianne Casstevens, Becky Snow, Betty Jo Comer. SIXTH ROW: Kathy Stimpson, Christine Casstevens, Bettye George, Linda Palmer, Hilda Hardy, Janet Helper, Linda Dixon, Pam Garner, Barbara Dudley, Darlene Casstevens, Shirley Renegar, Nancy Cranfill. SEVENTH ROW: Kathy Hicks, Leda Jester, Anne Ryan, Vicie Caudle, Frankie Snow, Gail Hutchens, Shelby Caudle, Darlene Jester, Edith Morefield, Kay Wilhelm, Sandra Finney, Blanche Hall, Patsy Fleming.

Future Homemakers of America

CHAPTER PRESIDENTS

SEATED: Judy Barker, Faye Wilhelm, Norma Parker.
STANDING: Darlene Jester, Ann Ryan.

Future Farmers of America

OFFICERS
STANDING: Fonnie Shore, Vice-President; Ben Casstevens, Sentinel; Larry Campbell, President; Buddy Kimmer, Reporter. SEATED: Roger Moxley, Treasurer; Thomas Vestal, Secretary.

FIRST ROW: Buddy Kimmer, Tony Bullins, Roger Moxley, Steve Campbell, Ben Casstevens, Fonnie Shore, Larry Campbell, Thomas Vestal, Wayne Taylor. SECOND ROW: Carson Hobson, Dean Davis, Gerald Walker, Larry Hobcomb, Sammy Stewart, Jerry Adams, Steve Hutchens, Roy Cockerham, James Vestal, Hobart Freeman, Mike Adams. THIRD ROW: Eddie Shore, Steve Davis, Sammy Keaton, Eddie Brown, Dale Wilhelm, Doug Marsh, Freddy Willard, Donald Parker, Ricky Moxley, Ronnie Pendry. FOURTH ROW: Robert Steelman, Larry Hutchens, John Snow, David Adams, Gary Choplin, David Caudle, Jerry Payne, Jackie Adams, Steve Choplin, Jerry Johnson, Ricky Davis.

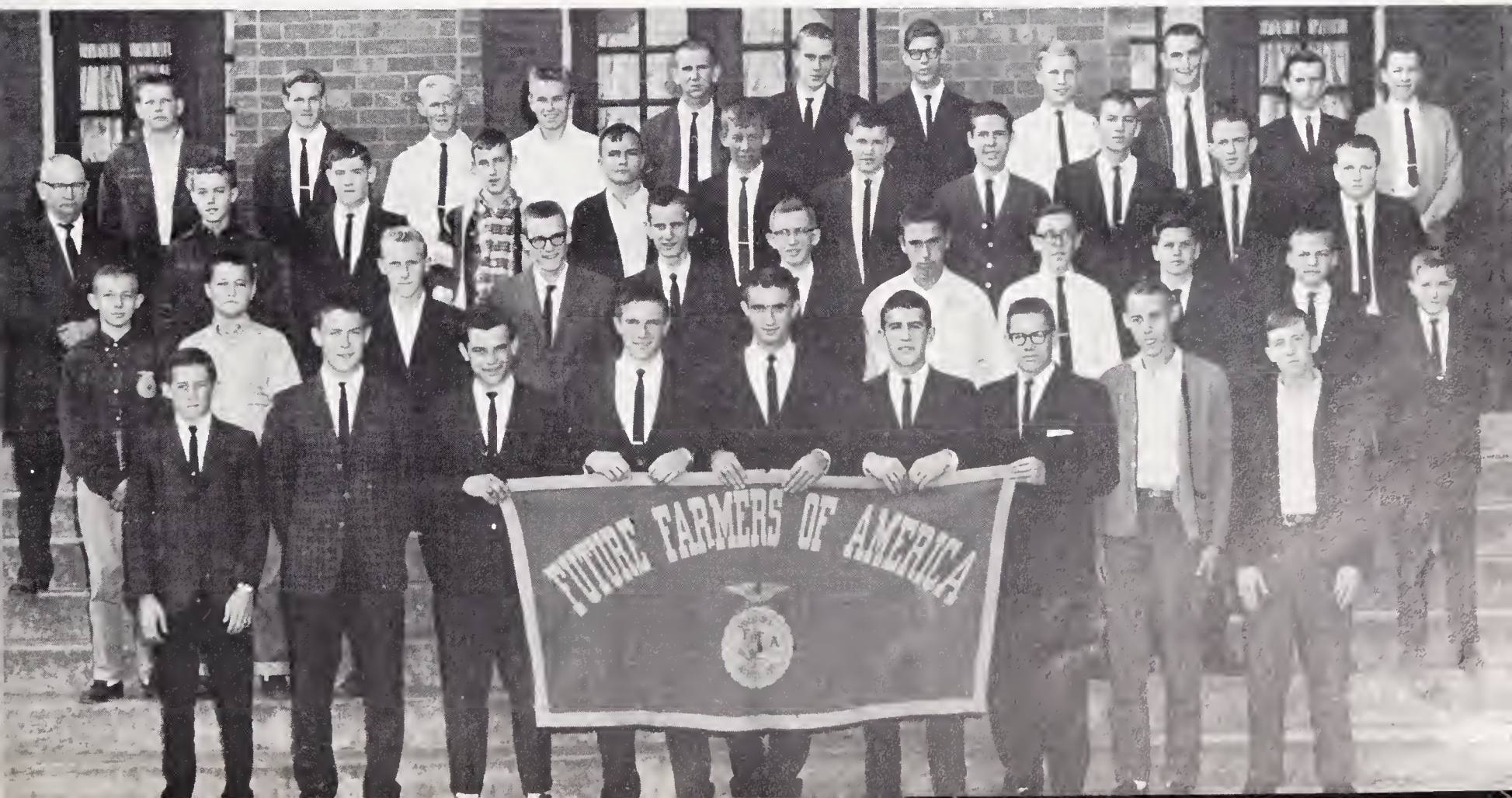

"A Feudin' Over Yonder"

CAST
Junior Play, 1964

Library Club

SEATED: Darlis Smith, Shirley Nance, Judy Adams, Mona Mosteller, Gay Shore, Norma Parker, Carol Holcomb, Gayle Lineberry. STANDING FIRST ROW: Carol Jester, Nancy Hood, Lucille Nance, Ruleen Hicks, Kay Lineberry, Dianne Hobson, Kathy Stimpson, Bessie Gwyn, Faye Wilhelm. SECOND ROW: Brenda Lineberry, Ethel Hutchens, Becky Reece, Nelda Shore, Sandra Matthews, June Wagoner, Libby Hemric, Becky Jester. THIRD ROW: Ann Ryan, Leda Jester, Nancy Willard, Becky Nance, Roxie Nicholson.

This Our Year

of Athletics

FIRST ROW: Alex Shugart, Manager, Wilson Parker, Vearl Nance, Dean Davis, Ronnie Evans, Kent Brown, Eddie Steelman, Ralph Bolin, Doug Marsh, Buddy Kimmer, Manager. SECOND ROW: Mr. Bobby Adams, Assistant Coach; man, Brady Morrison, Kelly Denton, Tommy Vestal, Randy Swaim, Bruce Cline, Phil Transou, Duncan Hollar, Gerald Assistant Coach; Mr. Ed Lakey, Coach. THIRD ROW: David Norman, Gary Cave, Managers; Steve Comer, Steve Hicks, Allen Willard, Danny Hemric, Eddie Bryant, Tony Gentry, Dickie Shore, Randall Woodruff, Dale Wilhelm, gers.

Black Knights

Eddie Bryant
End

Bruce Cline
Halfback

Brown, Steve Davis, Donnie Baker, Robert
Johnny Shore, David Baker, Kirk Randle-
Walker, David Stinson, Mr. Mike Rizzella,
Cave, John Thompson, Roger Schock, Carl
Danny Vestal, Charles Wagoner, Mana-

Football

1964-65

Boonville	20	Scotts	7
Boonville	10	Sparta	7
Boonville	6	West Yadkin	8
Boonville	28	Oak Hill	0
Boonville	6	Jonesville	2
Boonville	25	Yadkinville	13
Boonville	34	South Stokes	0
Boonville		Courtney (forfeit)	
Boonville	13	Celeste Hinkle	6
Boonville	14	Mars Hill	18

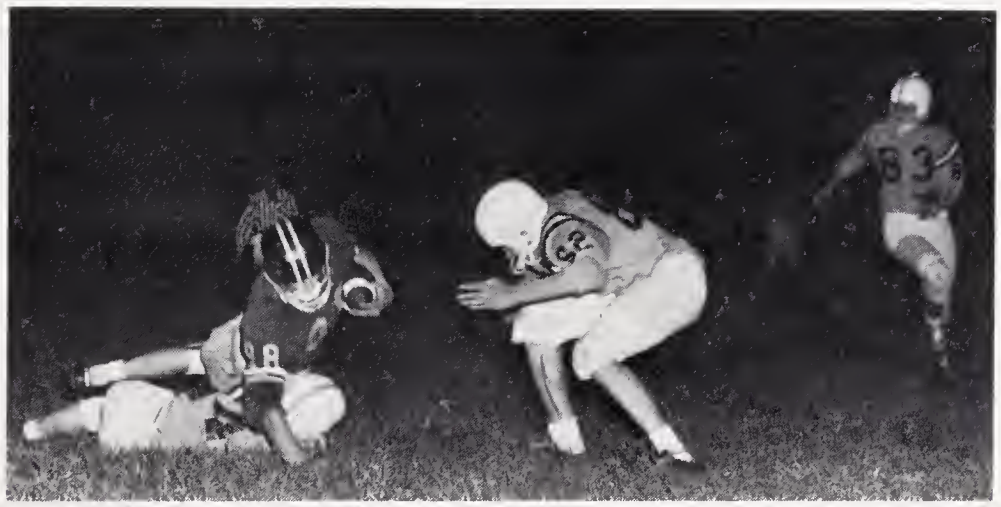

Danny Hemric
End

Graham Reece
Center

Tommy Vestal
Guard

Randy Swaim
Guard

John Thompson
Tackle

Tony Gentry
Tackle

Brady Morrison
Quarterback

Roger Schock
Quarterback

Johnny Shore
Fullback

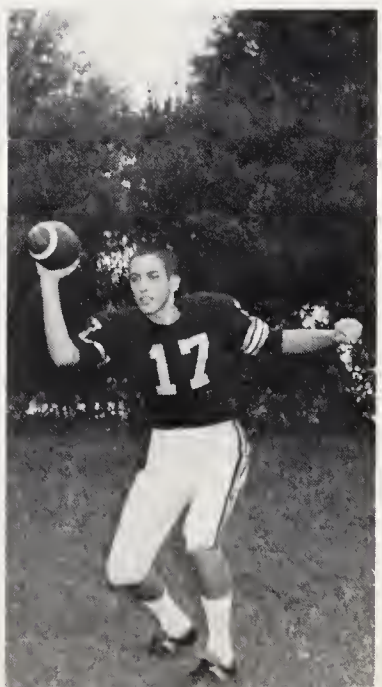

Kelly Denton
Guard

Allan Willard
End

Randall Woodruff
End

Carl Hicks
Tackle

Kirk Randleman
Tackle

David Baker
Halfback

Wilson Parker
Halfback

Duncan Hollar
Halfback

Homecoming Queen and Court

Boys'

The big 5

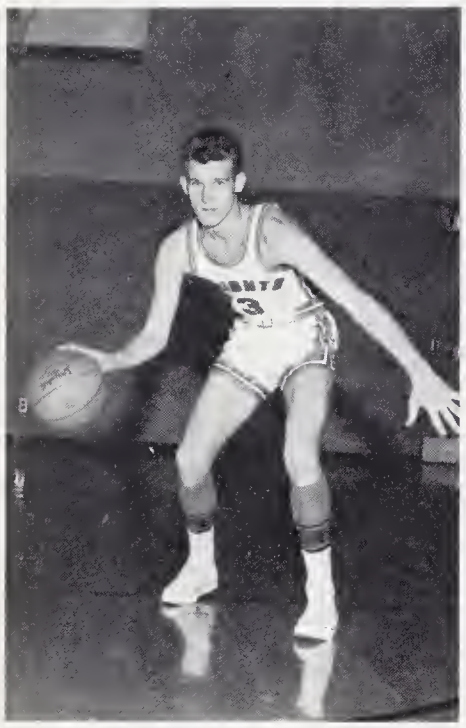

Chris Stinson
Guard

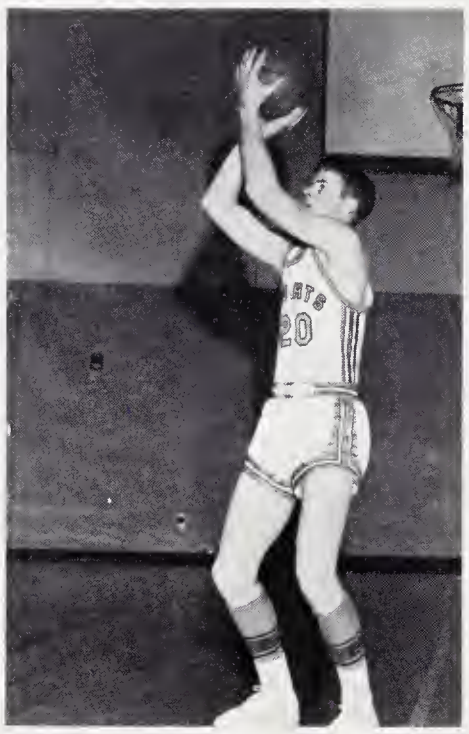

Danny Hemric
Center

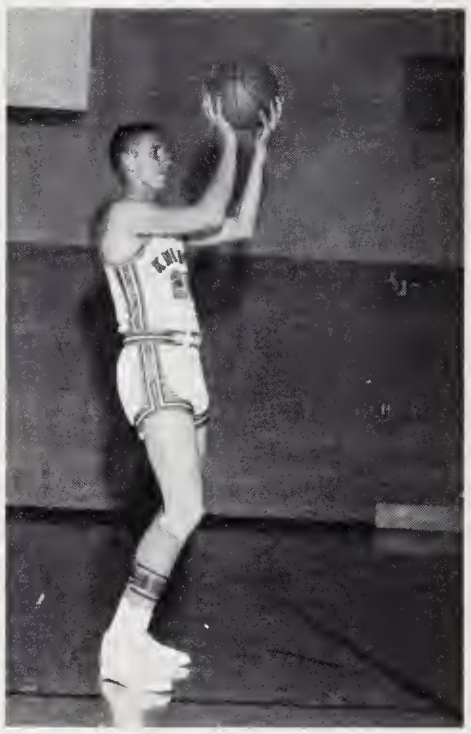

Howard Wilhelm
Forward

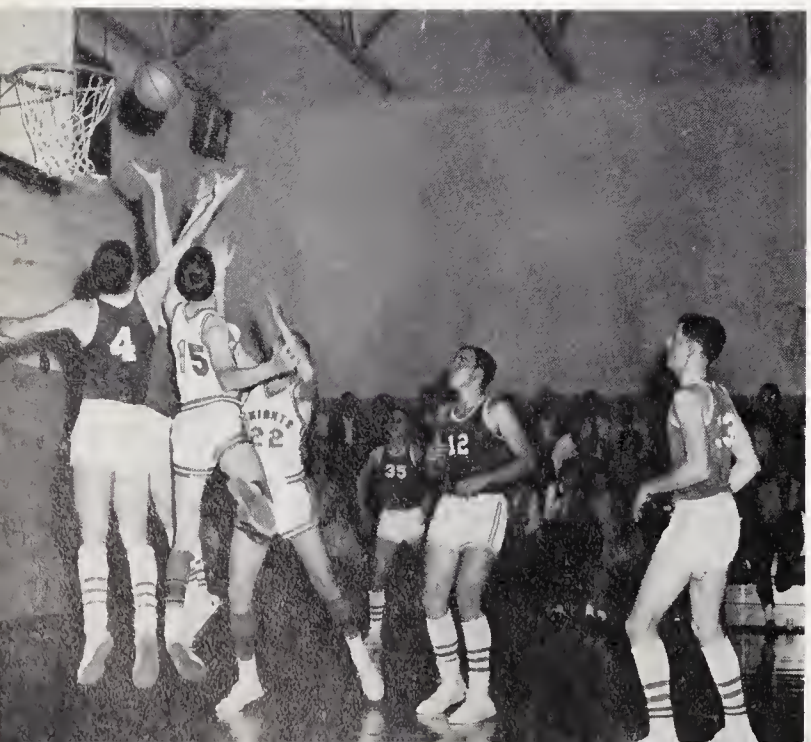

Randall Woodruff
Forward

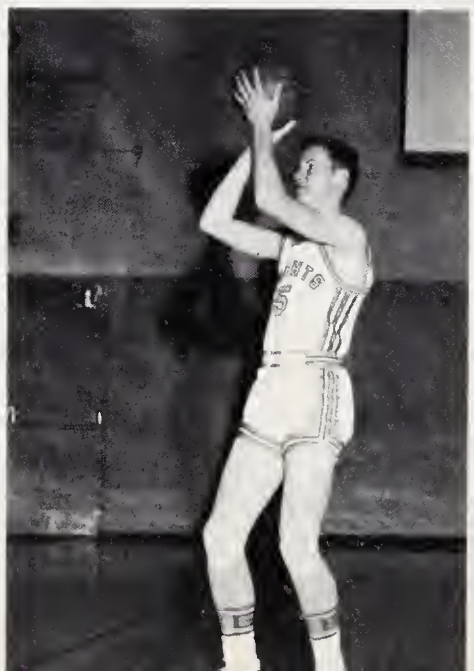

Johnny Shore
Center

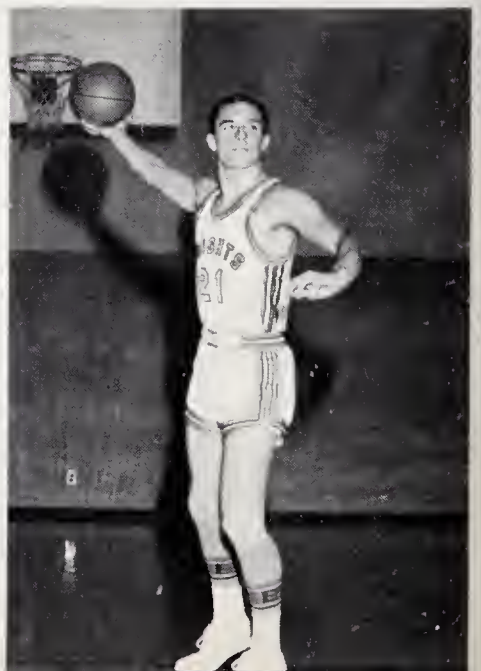

Basketball

Coach Ed Lakey and Managers FIRST ROW: Charles Wagoner, Buddy Kimmer and Dana Moxley. SECOND ROW: Steve Comer, Coach Lakey and Tommy Vestal.

Bruce Cline
Guard

Eddie Bryant
Forward

Roger Schock
Guard

Martin Reece
Guard

Tommy Keever
Guard

Varsity

Johnny Shore, Randall Woodruff, Tommy Keever, Carl Hicks, Martin Reece, Howard Wilhelm, Bruce Cline, Danny Hemric, Neal Brown, Eddie Bryant, Roger Schock and Chris Stinson.

Boys' Basketball

FIRST ROW: James Vestal, David Brown, Ronnie Evans, Danny Vestal, Kent Brown, Wilson Parker, Leroy Hobson. SECOND ROW: Duncan Hollar, David Stinson, Doug Marsh, Jimmy Fallin, Jimmy Norman, Jimmy Hobson and David Norman.

Junior Varsity

Girls' Basketball

Judy Stewart
Forward

Louise Hinshaw
Guard

Norma Parker
Guard

Jenny Steelman
Guard

Norma Jean Carter, Ann Renegar and Judy Johnson,
Managers

Ruth Pendry
Forward

Linda Caudle
Forward

Joann Jester
Forward

Linda Brown
Forward

Kay Dudley
Forward

Libby Hemric
Forward

Coach Bobby Adams and senior members of girls' team

FIRST ROW: Thomas Willard and David Brown. SECOND ROW: Coach Ed Lakey, Neal Brown, David Baker, Basil Neal, Kent Brown, Jackie Hinshaw and Coach Bobby Adams. THIRD ROW: John Thompson, Eddie Bryant, Danny Hemric, Howard Wilhelm, Roger Schock and H. W. Burris.

Baseball Team

Golf Team

Coach Ed Lakey, Tommy Keever, Steve Cave, Von Johnson, Johnny Shore, Graham Reece, Kirk Randleman and Gary Cave.

Monogram Club

This Our Year of Sports at B.H.S.

This Our Year

of Graduation

First Grade—Mrs. Gentry

Joanna Adams
Sharon Adkins
Kenneth Asbury
Ralph Bates
Anne Marie Brooks
Amanda Brown
Deborah Brown
Sharon Bullin
Danny Campbell
Douglas Campbell
Sharon Campbell
Mary Francis Cloer
Shannon Fletcher
Linda Harrison
Steve Holcomb
Charlene Leatherman
Darlene Leatherman
Vickie Mendenhall
Perry Nance
Annie Lee Oxendine
Sherry Shore
Derek Smith
Bobby Speer
Sue Spencer
Sarah Lou Vanhoy
Terry Vestal
Janice Wagoner
Tony Wagoner
Michael Williams
Kyle Wyatt

First Grade—Mrs. Hood

Jane Adams
Danny Beck
Janet Bryant
Lisa Cartwright
Belinda Cranfill
Charles Craver
Julia Craver

Frances Freeman
Debbie Greer
LuGene Hobson
Mark Holler
Ronnie Huff
Brent Hunter
Kevin Hutchens

Allen Hutson
Eddie Marsh
Cris Nichols
Linda Owens
Barry Parker
Randy Parks
Merrill Reavis

Amy Reece
Mark Shore
Robert Shore
Jeffery Smith
Linda Stanley
Phil Steelman
Robin Stimpson
Donna Swisher
Terry Trivette
Debbie Vestal
Tommy Vestal
Timmy Vestal
Tommy Wall
Debbie Winters
Darrell Wooten
Junior York

Second Grade—Miss Fleming

Roger Adams
Mark Baker
Everette Brown
Harold Brown
Lu Ann Brown
Shelia Brown
Aubrey Casstevens
Kay Caudle
Ann Cockerham
Ricky Cranfill
Dwaine Dobbins
Robin Driver
Donald Freeman
Faye Hall
Michael Hamby
Lamar Harrison
Brenda Hicks
Diane Johnson
Betty Main
Michael Parks
Debbie Poindexter
Jeannie Prim
Crystal Reece
David Shore
Robin Sizemore
Sammy Sparks
William S. Stammetti
Carolyn Wagoner
Robin Winters
Kim Woodruff

Second Grade—Mrs. Shumate

Bill Bates
Diane Brendle
Ray Burcham
Randall Campbell
Dorothy Casstevens
Kathy Collins
Alice Coram
David Greer
Lynn Hall
Kay Hudson
Randy Hudspeth
Randy Jester
Mike McKnight
Brian Mosteller
Wanda Murphy
Jimmy Owens
Connie Pinske
Greg Puryear
Lynn Reece
Pam Shore
Tommy Shore
Rex Speer
Bill Stammetti
Kent Stinson
Melissa Stinson
David Williams
Denise Williams
Windy Woodruff
Jimmy Yarborough

Third Grade—Mrs. Campbell

Judy Baker
Bonnie Bowen
Dan Brooks
Debra Bryant
Bill Cartwright
Cassandra Clark
Dennis Finney

Danny Hall
Arvilene Hanks
Barbara Hutchens
Michael Marsh
Ricky Morgan
Sharon Oakes
Vikie Osborne

Weldon Poindexter
Billy Dean Prim
Spencer Smith
Mark Spencer
Janet Steelman
Mickey Stinson
Judy Vestal

Phil Vestal
Debbie Wagoner
Ronnie Wilkins
Mickey Willard
Jim Windsor
Bobby Yarborough
Susan York

Third Grade—Mrs. York

Barbara Beck
Jean Brown
Chris Bryant
C. J. Casstevens
Jeffery Casstevens
Buddy Cockerham
Rodney Cranfill

Danny Dobbins
Terry Evans
Dorothy Freeman
Sharon Kimmer
Susanna McNeely
Gary Martin
Becky Miller

Tanya Moxley
Ricky Osborne
Kenneth Sizemore
Dale Snow
Thomas Trivette
Jenny Vanhoy
Kay Webb

Susan Webb
Wesley Winters
David Wyatt

Fourth Grade—Miss Martin

Karen Adkins
Thelma Bates
Teresa Brown
Joannie Burton
Johnny Burton
David Casstevens
Shirley Casstevens
Grey Caudle
Eddie Cave
Ora Leigh Eskridge
Laurence Fletcher
Louis Fletcher
Lynn Hunter
Deborah Hurt
Carol Hutchens
Terry Manning
Bobbie Jane Moxley
Melinda Moxley
Harvey Nance
Billy Ownes
Roy Owens
Dale Parker
Sally Pinske
Margie Snow
Frank Steelman
Debra Stewart
Robin Reece
Roger Reece
Dana Shore
Roger Turner
David Vestal
Betty Jo Wagoner
Donnie Wagoner
Glenda Williams

Fourth, Fifth Combination—Miss Atkinson

Betty Bates
Atha Brown
Danny Bullin
Michael Bullin
Lynette Cave
Tena Cranfill
Sandra Finney

Lee Hall
Dan Hicks
Faye Hutchens
Marquitta Hutchens
Alvin Jester
Wanda Johnson
Steve King

Randall Moxley
Grayland Sizemore
Johnny Overbey
Linda Payne
Betty Shermer
Toney Turner
Becky Vestal

Sue Vestal
Benny Webb
Ronnie Wooten
Ray Wyatt
Martha Yarborough

Fifth Grade—Mrs. Jessup

Steve Bledsoe
Hugh Brown
Marci Brown
Sharon Bryant
David Bullin
Judy Campbell
Audrey Casstevens
Twinkle Collins
Pam Davis
Ronald Dobbins
Sharon Dobbins
Margaret Hall
Ricky Hall
Audrey Halsey
Donna Hobson
Betty Holcomb
Darlene Hunter
Walter Mathis
Carolyn Moxley
Dianne Norman
Donna Norman
Neal Oliver
James Palmer
Eddie Parker
Oswald Parker
Allan Reece
Will Shore
Sharon Simmons
Hubert Sneed
Dale Snow
Sandra Speer
Richard Vanhoy
Danny Wagoner
Bobby Webb
Mary Ruth Wilhelm
Beverly Williams
Johnny York

Special Education—Miss Norman

Donald Adkins
Norma Adkins
Randy Benton
Sammy Brooks
Arthur Carter
Wayne Carter

Dwight Casstevens
Mary Lou Casstevens
Mike Casstevens
Ronnie Driver
Billy Murphy
Dennis Murphy

Jerry Murphy
Jerry Palmer
Carolyn Speer
Eldon Speer
Ronnie Speer

PRIMARY QUEEN AND KING

Sherry Shore-Dan Hicks

ELEMENTARY QUEEN AND KING

Lu Ray Menhenhall-Charlie Wood

Sixth Grade—Mrs. Brown

Carol Adams
Roger Adams
Jackie Bledsoe
Bonnie Bovender
Michael Brooks
Ricky Burcham
Dardanelle Clark

David Cranfill
Dianne Dinkins
Gary Eads
Kathy Fallin
Richard George
Lydia Hicks
Beverly Hogan

Cathy Holcomb
Pamela Hollar
Susie Jester
Steven Johnson
Kathy Moxley
Karen Nichols
Debbie Parks

Deborah Sizemore
Michael Sparks
Bradley Storie
Ralph Taylor
Ricky Trivette
Johnny Turner
Michael Vanhoy

Lynn Webb
Timmy Webb
Carolyn Willard

Sixth Grade—Mrs. Speer

Donnie Adams
Martha Baker
Louise Barber
Denny Barker
Donald Benton
Miranda Cartwright
Gordon Casstevens
Richard Casstevens
Fleming Crissman
Jerry Davis
Kathy Davis
Faye Hall
Robert Hupp
Freddy Hutchens
Pat Johnson
Millen McNeely
Gail Main
Louise Melton
Tommy Murphy
Dale Nance
Ricky Oakes
Betty Poindexter
Charlotte Renegar
Carolyn Shore
Marty Shore
James Sparks
Barry Spencer
Suzanne Stinson
Mary V. Transou
Gail Wagoner
Jimmy Woodruff

Seventh Grade—Mr. Nicholson

Barbara Adkins
Bryce Brown
Deborah Bryant
Ralph Casstevens
Sharon Casstevens
David Childress
Billy Driver

Cathy Eskridge
Lynn Finney
John Hobson
Linda Hutchens
Shirley Hutson
Dottie Jester
Franklin Milton

Renee Morrison
Dale Moxley
Mary Nicholson
Rita Parker
Victoria Piniske
Gary Poplin
Samuel Shermer

Martha Shore
Deborah Smith
Garlyn Stinson
Larry Turner
Barry Webb
Roger Wooten

Seventh Grade—Mrs. Steelman

Janie Barber
Steve Barber
Dennis Bowen
Steve Bryant
Kent Cave
Edward Cranfill
Avis Nell Craver

Ricky Davis
Vicky Driver
Louise Fleming
Carolyn Garner
Mark Gross
Lu Ann Hall
Nora Lee Hall

Frankie Johnson
Wanda Marsh
David Moxley
Elaine Moxley
Jerry Moxley
Wayne Reece
Cindy Shore

Chris Shore
Kathy Spencer
Cathy Steelman
Johnny Vestal
Carolyn Wilhelm
Patricia Williams

LUNCH ROOM WORKERS

ELEMENTARY
LIBRARY
CLUB

Eighth Grade—Mr. Thompson

Cecil Adams
Nancy Bates
Sue Brooks
Barbara Campbell
Dale Casstevens
Kent Casstevens
Barbara Cockerham
Richard Coram
Darlene Davis
Roger Evans
Jean Garner
Alice Hall
Bonnie Jo Hobson
Ray Jester
Becky Martin
Lou Ray Mendenhall
Michael Moxley
Donna Payne
Garney Pinnix
Ricky Reavis
Sandra Sheek
Richard Southard
Allen Speer
Darlene Stone
Pamela Vanhoy
Larry Wilkins
Steve Windsor
Johnny Woodruff
Norma Woodruff

Eighth Grade—Mrs. Williams

Jo Ann Baker
Devaughn Benton
Linda Carlton
Keith Cartwright
Daphne Crissman
Jeff Dobbins
Mariena Dobbins
Brenda Evans
James George
Craig Hicks
Sharon Hobson
Linda Holcomb
Glenda Hunter
Edith Hutchens
Ethel Hutchens
Joe Johnson
David Lyons
Allen McNeely
Floyd Morrison
Gaye Moxley
Danny Oliver
Louise Parker
Neal Reece
Albert Shore
Johnny Stinson
Tim Stinson
Mae Vestal
Debbie Williams
Charlie Wood
Elizabeth Woodruff

Donnie Baker
Darlene Casstevens
Judy Barker
Diane Casstevens
Ralph Bolin
Shelby Caudle
Eddie Brown
Shirley Caudle
Phyllis Bryant
Doug Childress
Brenda Carico
Brenda Cranfill
Christine Casstevens
Dean Davis

Freshman Class

Steve Davis
Hilda Hardy
Dale Hutchens
Linda Dixon
Janet Hepler
Gail Hutchens
Barbara Dudley
Cathy Hicks
Darlene Jester
Ronnie Evans
Dorothy Hicks
Sammy Keaton
Patsy Fleming
Carson Hobson
Beth Keever
Beth Fletcher
Leroy Hobson
Gale Lineberry
Pam Garner
Duncan Hollar
Doug Marsh

Hubert Marsh
Karen Moxley

Janice Miller
Ricky Moxley

Edith Morefield
Shirley Nance

Dana Moxley
Roxie Nicholson

Freshman Class

Eddie Shore
David Stinson

David Norman
Rita Shore
Beverly Vanhoy

Linda Palmer
Darlis Smith
Danny Vestal

Wilson Parker
Frankie Snow
James Vestal

Ronnie Pendry
Gary Snow
Penny Vestal

Guy Prim
Jim Speer
June Wagoner

Dickie Shore
Kathy Stimpson
Freddie Willard

Freshman Class Officers

President, Dana Moxley; Vice-President, Wilson Parker; Secretary, Gail Lineberry; and Treasurer, Darlis Smith.

Sophomore Class Officers

President, Jimmy Hobson; Vice-President, David Brown; Secretary, Clara Hicks; and Treasurer, Rebecca Snow.

Jackie Adams
Kent Brown

Judy Adams
Nelda Brown

Mike Adams
W. C. Brown

David Baker
Hardin Bullin

David Brown
Charlene Burchette

Janet Brown
Patrica Burgess

Sophomore Class

Kathy Burton
Ricky Davis
Blanch Hall

David Caudle
Jimmy Fallin
Libby Hemric

Steve Cave
Mary Finney
Carl Hicks

Steve Choplin
Pat Franklin
Clara Hicks

Roy Cockerham
Hobart Freeman
Dianne Hobson

Norma Collins
Bessie Gwyn
Jimmy Hobson

Kathy Hobson
Diane Jester

Carol Holcomb
Jerry Jester

Linda Holcomb
Leda Jester

Larry Hutchens
Jerry Johnson

Becky Jester
Steve Lawrence

Carol Jester
Kay Lineberry

Sophomore Class

Sandra Matthews
Roger Oliver
Kirk Randleman

Jimmy Miller
Karen Overby
Brenda Reece

Mona Mostella
Donald Parker
Shirley Renegar

Becky Nance
Jerry Payne
Anne Ryan

Vearle Nance
Kay Peele
Alex Shugart

Jimmy Norman
Eddie Pinske
Becky Snow

Lou Speer

Robert Steelman
Carol Willard

Phil Transou
Thomas Willard

Steve Wagoner
Randall Woodruff

Faye Wilhelm
Sammy Woodruff

Kaye Wilhelm

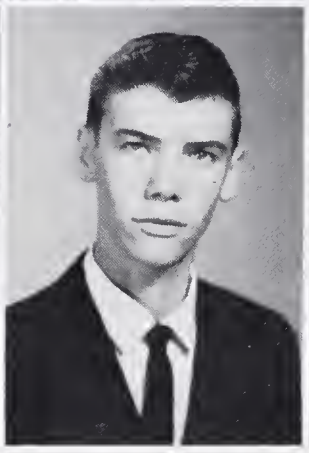

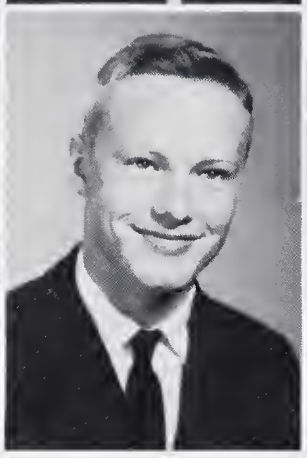

Sophomore Class

Our French waitresses, Becky, Sandra, Dianne and Kay, helped to make this a lovely prom.

Junior Marshals

Phyllis Coram
Chief

Phyllis Brown, Tommy Keever, Eddie Reece and Jackie Lewis

David Adams
Neal Brown

Jerry Adams
Phyllis Brown

Jackie Bishop
H. W. Burris

Judy Brown
Norma Jean Carter

Linda Brown
Bertha Casstevens

Junior Class

Linda Caudle
Gary Cave

Vicie Caudle
Linda Cave

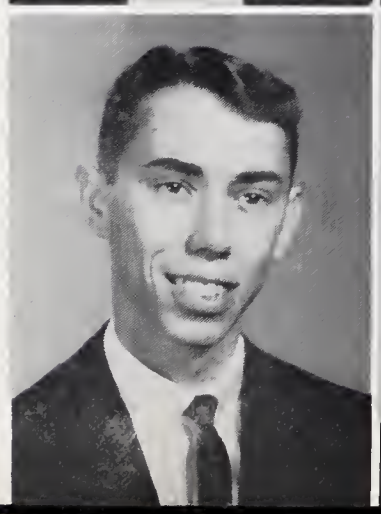

Betty Jo Comer
Phyllis Coram

Steve Comer
Nancy Cranfill

Junior Class

Kelly Denton
Larry Holcomb

Kay Dudley
Steve Hutchins

Betty George
Donna Jester

Rueleen Hicks
Jo Ann Jester

Bobbie Hobson
Von Johnson

Tommy Keever
Tilton Muncus

Jackie Lewis
Basil Neal

Linda Miller
Jean Parker

Wilma Morefield
Donald Reece

Glenda Moxley
Eddie Reece

Junior Class

Jimmy Reece
Gay Shore

Martin Reece
Johnny Shore

Rebecca Reece
Jimmy Shore

Ronnie Roberts
John D. Snow

Roger Schock
Myrtle Snow

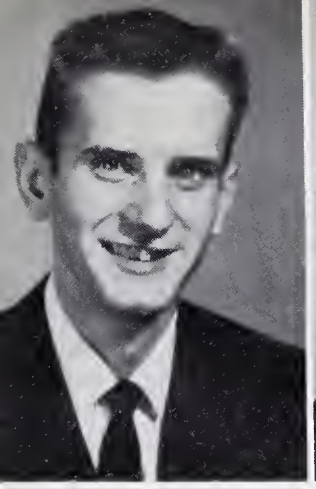

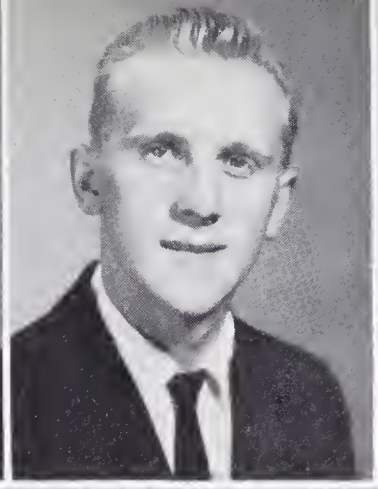
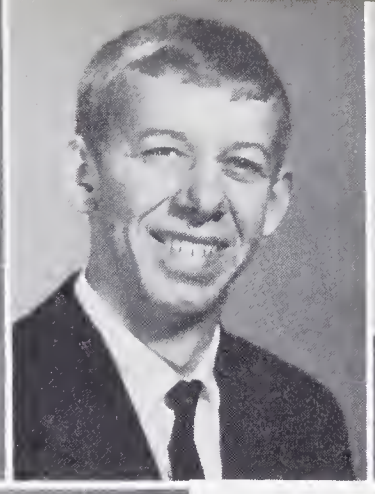

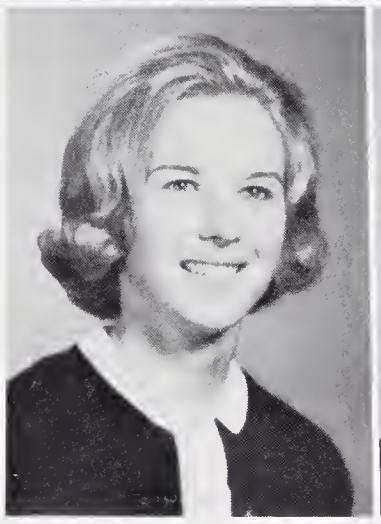

Sammy Stewart Sylvia Vestal Nancy Willard Gerald Walker Susan Williams Dale Wilhelm Allen Willard

Junior Class

President, Neal Brown; Vice-President, Phyllis Brown; Secretary, Susan Williams.

BRENDA BROWN

VERNON BROWN

EDDIE BRYANT

TONY BULLIN

Senior Class

LINDA BURGESS

LARRY CAMPBELL

STEVE CAMPBELL

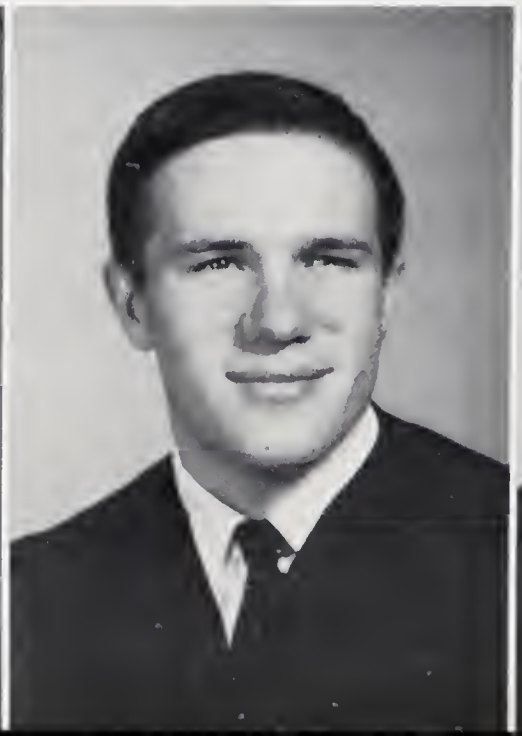

BEN CASSTEVENS

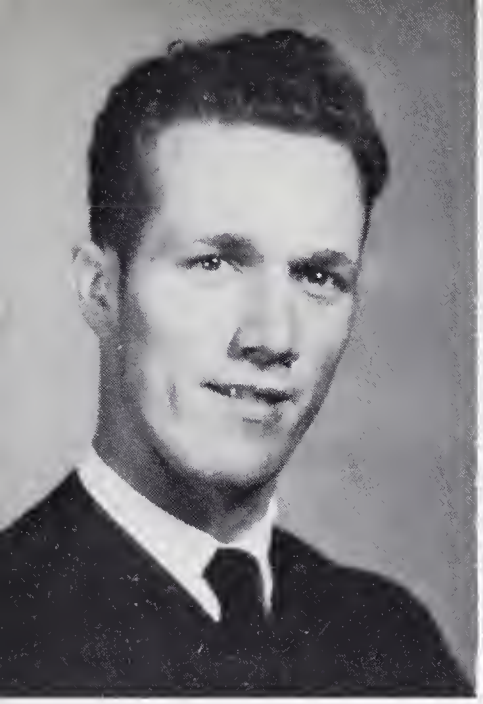

MARSHALL CASSTEVENS

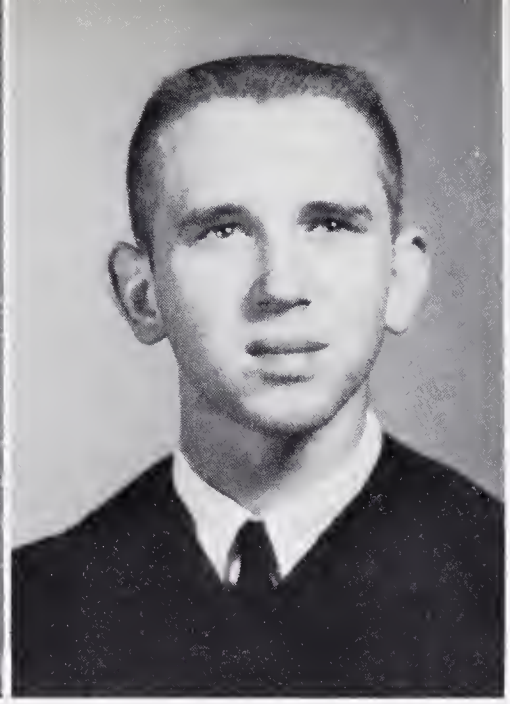

GARY CHOPLIN

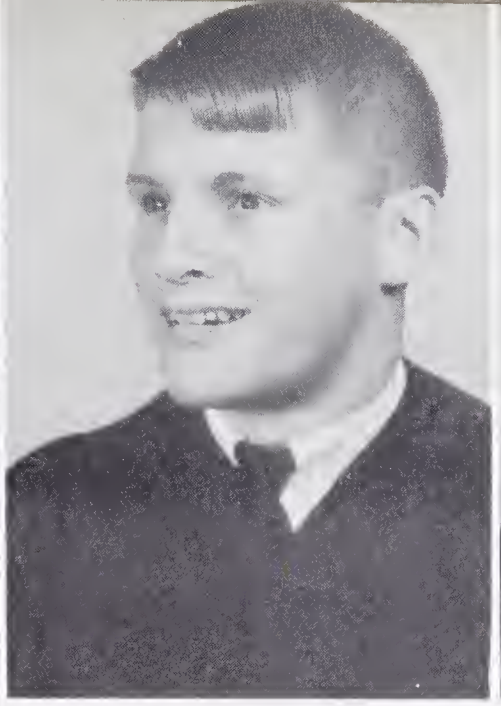

BRUCE CLINE

PHEBE ANN DAY

Debbie Matthews

Louis Shore

BRENDA EADS

TONY GENTRY

PEGGY GROCE

DANNY HEMRIC

JACKIE HINSHAW

LOUISE HINSHAW

LINDA HOBSON

NANCY HOOD

Class History

As we turn back the pages of time, our thoughts return to our years at Boonville High School. For many of us, our years began in September, 1953, when a group of shy first graders entered Boonville Elementary School. We were to become the proud Class of '65. The friends made these first few years have remained irreplaceable; the knowledge gained has been a firm foundation; the years spent have not been wasted. Our elementary years hold many fond memories of chapel programs, class projects, ball games, of eating "everything" on our plates, of Halloween Carnivals, our trip to Raleigh, and Eighth Grade graduation.

In 1961 we left Boonville Elementary School and were joined by a group from Fall Creek to form the rather nervous and often noisy freshman class of Boonville High School.

ETHEL HUTCHENS

DARLENE JESTER

JUDY JOHNSON

BUDDY KIMMER

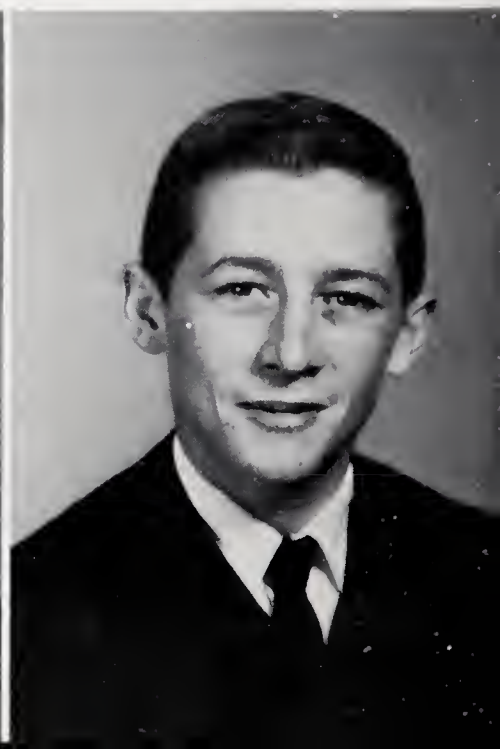

BRENDA LINEBERRY

ELAINE MATHIS

DENNIS McKNIGHT

BRADY MORRISON

Our first year will never be forgotten. Though at first over-whelmed by the tremendous task which lay before us, we grew steadily so that we moved closer to our common goal. To guide us through our first year we had our home-room teachers, Miss Sarah Taylor, Mr. Ralph Walker, and Mr. Bobby Adams.

The following year, after a well-earned vacation, we returned for another of our school years. We were a group of, still green, but a bit more sophisticated, sophomores. This was the year to remember. This was the year that most of us turned sixteen and received our driver's license; the year that Howard, Chris, Bruce, Danny and Eddie began their basketball careers; the year that we sang to our Senior class at graduation; the year that Mrs. Louise Coram, Mrs. Louise Randleman, and Mr. Morgan Stanley, our homeroom teachers, accompanied us to Tanglewood for a picnic; and this was the year it RAINED.

ROGER MOXLEY

LUCILLE NANCE

JANIE OLIVER

NORMA PARKER

By the time another vacation had come and gone, we were expectant, hard-working juniors. There was so much to do in this year - parallel cards to be kept, an autobiography to be written, a play to be produced (It Is a Great Life!), and a prom to be given. Under the direction of Miss Beulah Reece, Mrs. Anita Reece, and Mr. Edward Lakey our "Evening in Paris" was truly wonderful.

RUTH PENDRY

TOMMY POPLIN

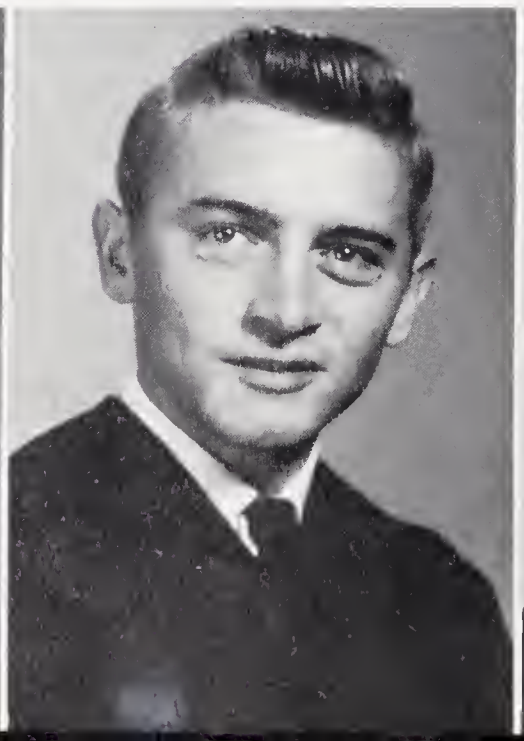

JULIA RANDLEMAN

GRAHAM REECE

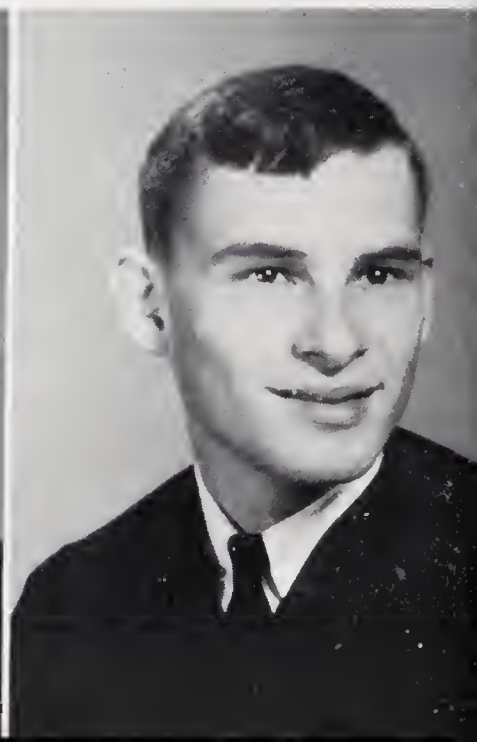

ANNE RENEGAR

WANDA ROBERTS

ANN SHEPHERD

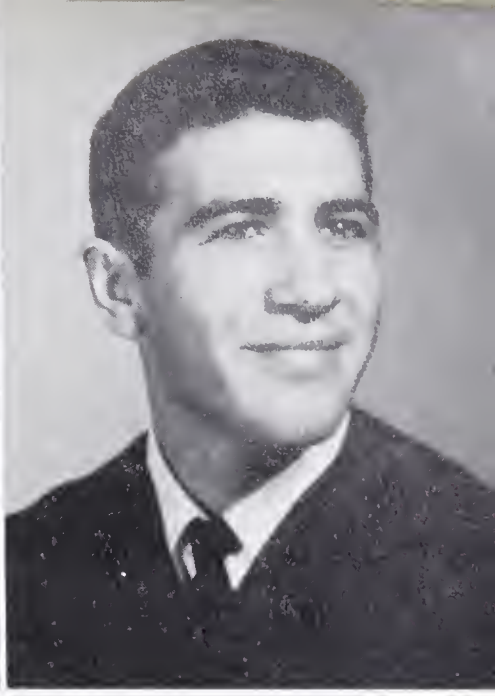

FONNIE SHORE

The fall of 1964 started "The Beginning of the End" for 62 self-assured, confident seniors, under the leadership of Miss Phebe Day and Mrs. Hilda McDonald. This last year at BHS has given us many wonderful memories - the thrill of receiving our class rings, the tense moments during ball games, the magic of Homecoming, the excitement of our trip to Washington and New York, the worry over college applications, the Senior Christmas tree, and finally, graduation.

We will treasure all these memories through the years as we take our places in college, trade schools, and in the community.

NELDA SHORE

EDNA SHUGART

RICKY SMITH

BONNIE STEELMAN

JENNY STEELMAN

JUDY STEWART

"He has achieved success who has lived well, laughed often and loved much."

CHRIS STINSON

RANDY SWAIM

JACKIE TAYLOR

DOROTHY TAYLOR

WAYNE TAYLOR

JOHN THOMPSON

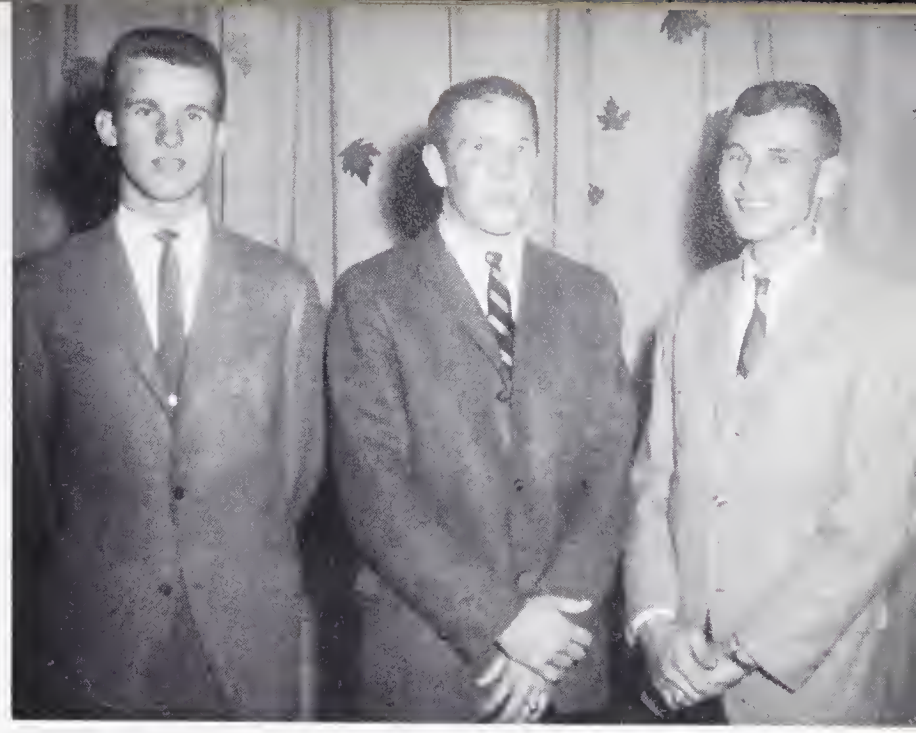

Class Flower: Red Rose

Class Colors: Red and White

DON VESTAL

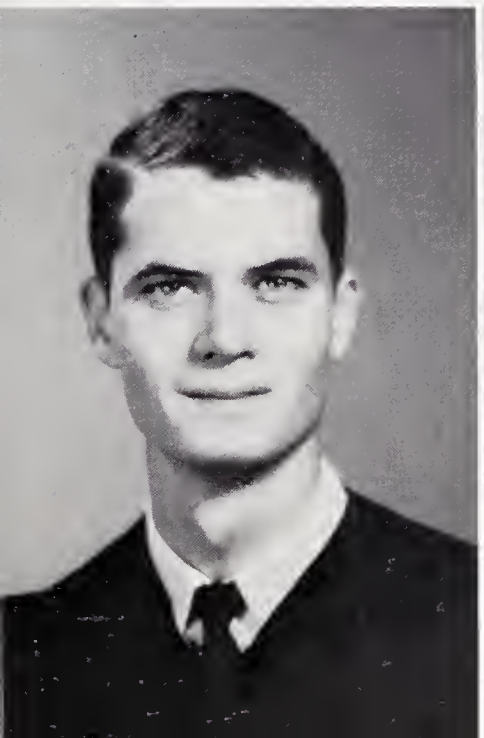

JANE VESTAL

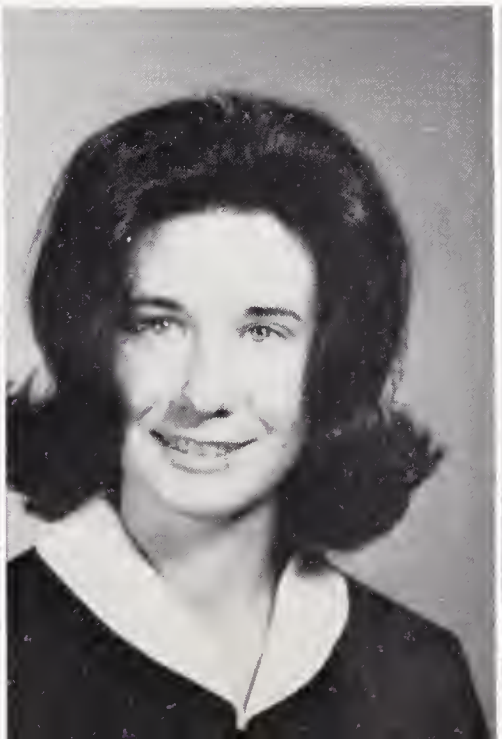

THOMAS VESTAL

TOMMY VESTAL

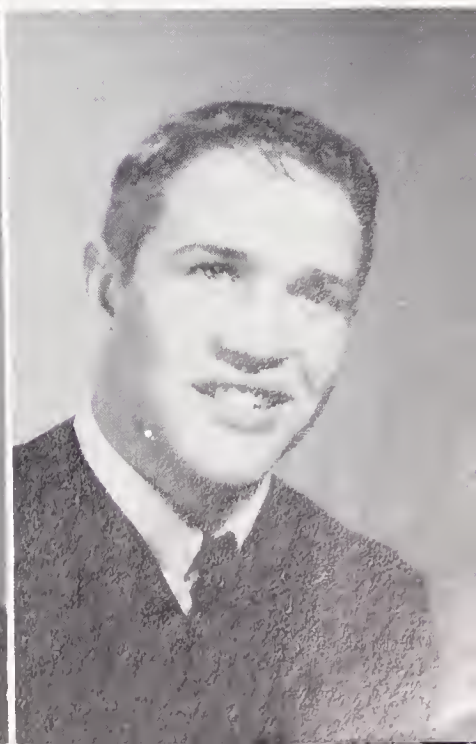

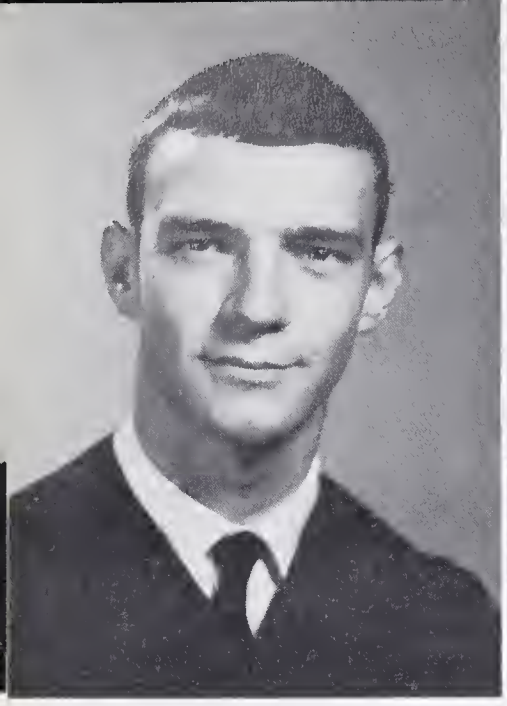

CHARLES WAGONER

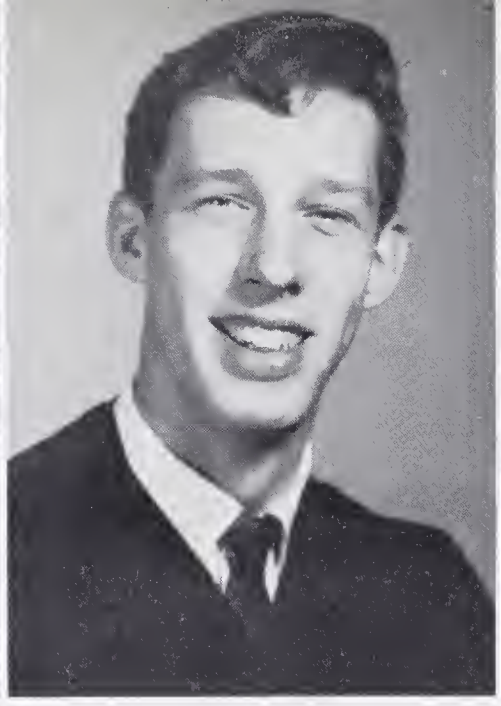

JOHN WIEDENHOFT

HOWARD WILHELM

LINDA WILHELM

Senior Class

GERALD WILKENS

LINDA WILLIAMS

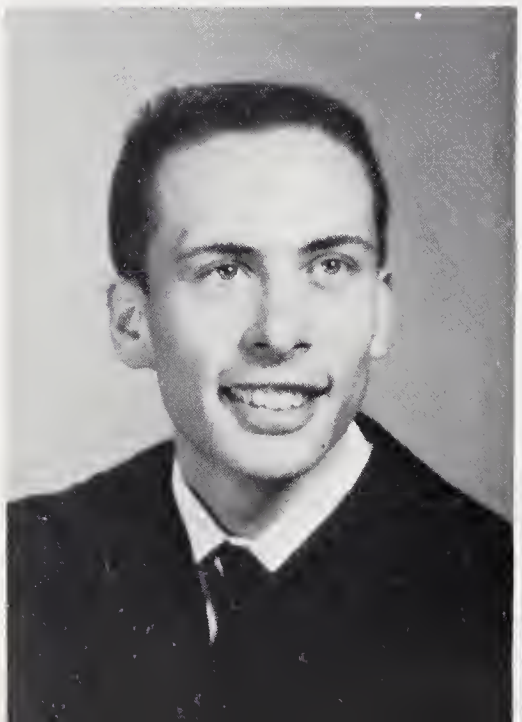

Senior Directory

BRENDA BROWN
"The anger of lovers renews the strength of love."
F.H.A. 1,2,4, Officer 4; Glee Club 3,4; Student Council 4; Honor Roll 4.

VERNON BROWN
"A friend in need is a friend indeed."
F.F.A. 1; Annual Staff 3.

EDDIE BRYANT
"It's better to be off with the old woman before you are on with the new."
F.F.A. 1,2; Baseball 3,4; Basketball 1,2,3,4; Football 2,3,4; Monogram 3,4.

TONY BULLIN
"Something attempted, something done has earned a night's repose."
Bus Driver 3; F.F.A. 1,2,3,4.

LINDA BURGESS
"It is easier not to speak a word at all than to speak more words than we should."
F.H.A. 1,2,3,4, Officer 1; Glee Club 1,2,3,4.

LARRY CAMPBELL
"The will to do, the soul to dare."
F.F.A. 1,2,3,4, Officer 4; Bus Driver 3,4; Football 1; Baseball 1,2; Glee Club 1,2,3,4; Student Council 4; Junior Play; Senior Superlative; Class Officer 1; Honor Society 4.

STEVE CAMPBELL
"Greater is he who is above temptation than he who being tempted overcomes."
F.F.A. 1,2,3,4, Officer 3; Glee Club 1,2,3,4; Basketball 1.

BEN CASSTEVENS
"Great men are dying every day and I don't even feel sick."
F.F.A. 1,2,3,4, Officer 1,4; Bus Driver 2,3,4.

MARSHALL CASSTEVENS
"There is no wealth but life."

GARY LEE CHOPLIN
"No good man ever grew rich all at once."
F.F.A. 1,2; Bus Driver 3,4.

BRUCE CLINE
"A lesson learned "WELL" is a lesson "REMEMBERED WELL."
Class Officer 2; Football 1,2,3,4, Co-captain 4; Basketball 1,2, 3,4, Co-captain 4; Monogram Club 2,3,4; Glee Club 2,3,4; Bus Driver 3; Junior Play.

PHEBE ANN DAY
Band 1,2,3; Majorette 1,2,3; Store Worker 3; F.H.A. 1; Glee Club 2,3,4; Junior Play.

BRENDA SUE EADS
"There's a man for every girl, but where's mine?"
F.H.A. 1,2,3, Glee Club 1,2,3,4; Junior Play.

TONY GENTRY
"You roll your log and I'll roll mine."
Football 2,3,4; Monogram Club 2,3,4; Senior Superlative; Glee Club 4.

PEGGY GROCE
"In dreams and in love there are no impossibilities."
Junior Varsity 1, F.H.A. 1,2,3,4, Officer 3; Honor Roll 1,2,3,4; Glee Club 3,4; Junior Marshal; Student Council 3; Honor Society 3,4; Class Officer 4; Junior Play Usher.

DANNY HEMRIC
"I was shipwrecked before I got aboard."
Football 1,2,3,4, Co-captain 4; Basketball 2,3,4, Co-captain 4; Baseball 1,2,3,4; Student Council 3; Honor Soceity 3,4; Glee Club 2,4; Senior Superlative; Annual Staff 4; Monogram Club 2,3,4.

JACKIE HINSHAW
"When out of sight, quickly out of mind."
Football 1,2; Basketball 1; Baseball 1,3,4; F.F.A. 1.

LOUISE STEWART HINSHAW
"She used to be more fun than them all; now she's a housewife, that's all."
Basketball 1,2,3,4, Co-captain 4; Monogram Club 1,2,3,4; Homecoming Attendant 1,2; Annaul Staff 3; Color Guard 1,2,3; Honor Roll 1; Glee Club 3,4; F.H.A. 1,2,3; Officer 2; Softball 1,3,4.

LINDA HOBSON
"Laugh while you can; everything has its time."
Honor Roll 1,2,3,4; Glee Club 3,4; Senior Superlative; F.H.A. 1,2,3,4; Usher Junior Play; Junior Varsity 1.

NANCY HOOD
"God made a heart of gold shining and pure and true Gave it a home of fairest mold Blest it and called it you."
Annual Staff 3.4, Editor-in-chief 4; Senior Superlative; Band 1, 2,3; Majorette 3; Honor Society 3,4; Honor Roll 1,2,3,4; Junior Play; Glee Club 1,2,3,4; F.H.A. 4, Officer 4; Library Club 1,4; Store Worker 3; Chief Junior Marshal.

ETHEL HUTCHENS
"It is impossible to please all the world and one's father."
Honor Roll 1,2,3,4; F.H.A. 1,2; Honor Society 3,4; Library Worker 4; Basketball 1,2.

DARLENE JESTER
"The only thing that is certain in this world is that nothing is certain."
Junior Varsity 1; Glee Club 3,4; F.H.A. 1,2,3,4, Officer 3; Usher Junior Play.

JUDY JOHNSON
"Ask me no questions; I'll tell you no fibs."
F.H.A. 1,2,3,4;, Officer 1,2; Glee Club 1,2,3,4; Color Guard 1, 2,3; Honor Roll 1,4; Class Officer 1; Annual Staff 3; Annual Advertising Staff 4; Student Council Officer 4; Basketball Manager 2,3,4; Monogram Club 3,4; Junior Play Prompter; Honor Society 3,4; Senior Superlative.

BUDDY ROGER KIMMER
"All human wisdom is summed up in two words - Wait and Hope."
Football 1; Manager 4; Monogram Club 4; F.F.A. 1,2,3,4, Officer 4; Basketball Manager 4; Baseball 1.

BRENDA DIANN LINEBERRY
"To be well-favoured is the gift of fortune; but to read and write comes by nature."
Glee Club 1,2,3,4; F.H.A. 1,2; Honor Roll 1,2,3; Library Club 2,3,4; Junior Marshal; Honor Society 3,4.

WILLIAM DENNIS McKNIGHT
"To worry little, to study less is my idea of happiness."
F.F.A. 1,2,3,4; Bus Driver 2,3; Senior Superlative.

ELAINE MATHIS
"Be careful with half-truths; you might tell the wrong half."
Glee Club 1,2,3,4; Monogram Club 2,3,4; Library Club 1; F.H.A. 1,2,4, Officer 1,2,4; Cheerleader 1,2,3,4, Co-chief 4; Senior Superlative; Homecoming Attendant 4.

BRADY KARL MORRISON
"It is a very hard undertaking to seek to please everyone."
Football 1,2,3,4; Glee Club 1,2,3,4; Honor Roll 1; Class Officer 4; Monogram Club 2,3,4; Honor Society 4.

ROGER MOXLEY
"A turtle gets nowhere until he sticks out his neck."
Class Officer 2; Bus Driver 2,4; Glee Club 1,2,3,4; F.F.A. 1, 2,3,4, Officer 2,3,4.

LUCILLE NANCE
"Silence is dangerous."
Junior Varsity 1; F.H.A. 1; Library Club 4.

JANIE RAE OLIVER
"He'll be coming around the mountain when he comes."
Glee Club 1,2,3,4; Monogram Club 1,2,3,4; F.H.A. 1,2,3, Officer 1,3; Homecoming Queen 4; Cheerleader 1,2,3,4, Co-chief 4; Color Guard 2,3.

Senior Directory

NORMA PARKER
"I'd rather be small and shine, than be large and cast a shadow."
Glee Club 3,4; Honor Roll 1,2,3,4; F.H.A. 1,2,3,4, Officer 2,4; Basketball 1,2,3,4, Co-captain 4; Softball 1,3,4; Monogram Club 2,3,4; Junior Play Prompter; Annual Staff 4; Library Worker 4; Class Historian; Honor Society 4.

RUTH PENDRY
"Enjoy when you can; Endure when you must."
Basketball 1,2,3,4, Co-captain 4; Monogram Club 2,3,4; F.H.A. 1,2,3,4; Class Officer 2; Junior Play Usher; Senior Superlative; Glee Club 3,4; Softball 1,3,4.

TOMMY POPLIN
"Nothing is either good or bad; thinking makes it so."
Glee Club 1,2,3,4; Class Officer 4; Honor Roll 1; F.F.A. 2; Senior Superlative; Junior Marshal; Honor Society 4.

JULIA RANDLEMAN
"Arguing with a woman is like playing with a slot machine-occasionally you lose."
Glee Club 3,4; Student Council 3; F.H.A. 4; Junior Play Stage Manager; Annual Advertising Staff 4.

GRAHAM REECE
"Nothing but money is sweeter than honey."
Football 1,2,3,4, Co-captain 4; Basketball 1; Golf 2,3,4; Monogram Club 2,3,4; Glee Club 1,2,3,4; Bus Driver 3; Senior Superlative; F.F.A. 1,2,3; Class Officer 1.

ANNE NORMAN RENEGAR
"Worry, the interest paid by those who borrow trouble."
Glee Club 1,2,3,4; F.H.A. 1,2,3,4, Officer 2,4; Band 1,2,3; Majorette 1,2,3; Junior Play; Honor Society 3,4; Student Council 1; Class Officer 3; Annual Staff 4; Honor Roll 4; Basketball Manager 3,4; Monogram Club 4; Miss Boonville High 4.

WANDA ROBERTS
"Here is a true and dear friend."
F.H.A. 1.

ANN SHEPHERD
"Let men say what'er they will; women, women rule them still."
Honor Roll 1; F.H.A. 1,2,3,4; Glee Club 2,3,4; Store Worker 4.

FONNIE SHORE
"A rolling stone gathers no moss."
F.F.A. 1,2,3,4, Officer 1,2,3,4; Library Worker 1; Basketball 1; Bus Driver 4.

NELDA RUTH SHORE
"Music is the best nurse for the heart and mind. It brings joy and peace to all who will ask for it."
Honor Roll 1; F.H.A. 1,2, Officer 2; Glee Club 1,2,3,4; Library Club 3,4; Honor Society 4.

EDNA SHUGART
"Four be things I'd been better without - love, curiosity, freckles, and doubt."
F.H.A. 1,2,3,4, Officer 4; Glee Club 1,2,3,4; Honor Roll 1,2; Junior Play; Student Council 2,3, Officer 3; Annual Staff 4; Color Guard 2,3; Honor Society 4.

RICKY SMITH
"Merrily, merrily shall I live now."

BONNIE STEELMAN
"I'd rather forget and laugh, than to remember and be sad."
Glee Club 1,2,3,4; F.H.A. 1,2,3, Officer 2.

VIRGINIA ELOISE STEELMAN
"It is better to love a little boy lots than to love lots of little boys."
Basketball 1,2,3,4, Co-captain 4; Monogram Club 2,3,4; F.H.A. 1,2,3,4; Student Council 1; Homecoming Attendant 3,4; Glee Club 1,2,3,4; Softball 1,3,4; Senior Superlative; Office Worker 4.

JUDY STEWART
"The nicest thing I know is a smile."
Basketball 1,2,3,4, Co-captain 4; Softball 1,3,4; Monogram Club 3,4; Glee Club 3,4; Honor Roll 1,4; Honor Society 3,4; F.H.A. 1,2,3,4; Class Officer 3,4; Senior Superlative; Color Guard 1,2,3.

CHRIS STINSON
"Every dog must have his day."
Basketball 1,2,3,4, Co-captain 4; Baseball 4; Football 1,2; Golf 1,2,3; Monogram Club 2,3,4; Glee Club 2,3,4; Student Council 1; Annual Staff 4; F.F.A. 1, Senior Superlative; Honor Society 4.

RANDALL GARY SWAIM
"Only man himself knows his soul."
Football 2,3,4; Basketball 1,2; F.F.A. 1,2,3; Monogram Club 3,4.

DORIS JACQUELINE TAYLOR
"It matters not what you are thought to be, but what you are."
Glee Club 1,2,3,4; F.H.A. 1,2,3.

DOROTHY TAYLOR
"I have often regretted my speech, but never my silence."
F.H.A. 1,2,3.

WAYNE TAYLOR
"To do what you can as well as you can is a mighty good plan for most any man."
F.F.A. 1,2,3,4.

JOHN ALTON THOMPSON
"Ignorance is a voluntary misfortune."
Football 1,2,3,4; Baseball 1,2,3,4; Monogram Club 3,4; Junior Play; Band 1,2; Glee Club 1,2,3,4.

DON VESTAL
"Promises, promises, excuses, excuses are all I ever hear."
Student Council 2,4, President 4; Honor Society 3,4; Class Officer 3; Junior Marshal; Senior Superlative; Honor Roll 1,3.

JANE VESTAL
"All that is seen or seemed is but a dream within a dream."
Glee Club 1,2,3,4; F.H.A. 1,2,3, Officer 1,3; Basketball 1,2,3; Monogram Club 1,2,3,4; Softball 1,3; Student Council Officer 2; Color Guard 2,3.

THOMAS VESTAL
"The easiest way to deal with temptation is to yield."
F.F.A. 1,2,3,4; Officer 1,3,4; Basketball 2; Junior Play; Library Worker 1,2; Honor Roll 1.

TOMMY VESTAL
"Gladness of the heart is the life of man and the joyfulness of man prolongeth his life."
Football 1,2,3,4, Co-captain 4; Basketball 1; Manager 2,3,4; Golf 1,2; Glee Club 1,2,3,4; Annual Staff 1,2; Class Officer 3; Junior Play; Monogram Club 2,3,4; Mr. Boonville High 4.

CHARLES SANFORD WAGONER
"I may be slow; but I'm in front of you."
Basketball 1; Monogram Club 4; Bus Driver 3,4; Football Manager 4.

LINDA WILHELM
"A little folly is desirable in him that will not be guilty of stupidity."
Honor Roll 1; F.H.A. 1,2,4; Glee Club 2,3,4.

HOWARD RUFUS WILHELM
"A little evil is often necessary for obtaining a great good."
Basketball 1,2,3,4; Baseball 1,2,3,4; F.F.A. 1,2; Monogram Club 2,3,4.

GERALD WILKINS
"What is worth doing at all, is worth doing well."
Student Council 3; Band 1,2,3,4; Annual Staff 4; Honor Roll 1.

LINDA LEIGH WILLIAMS
"Errors like straws, upon the surface flow; He who would search for pearls, must dive below."
F.H.A. 1,2, County Officer 2; Glee Club 3,4; Junior Play; Senior Superlative.

JOHN WIEDENHOFT
"How long a time lies in one little word."
F.F.A. 1,2,3,4.

Senior Superlatives

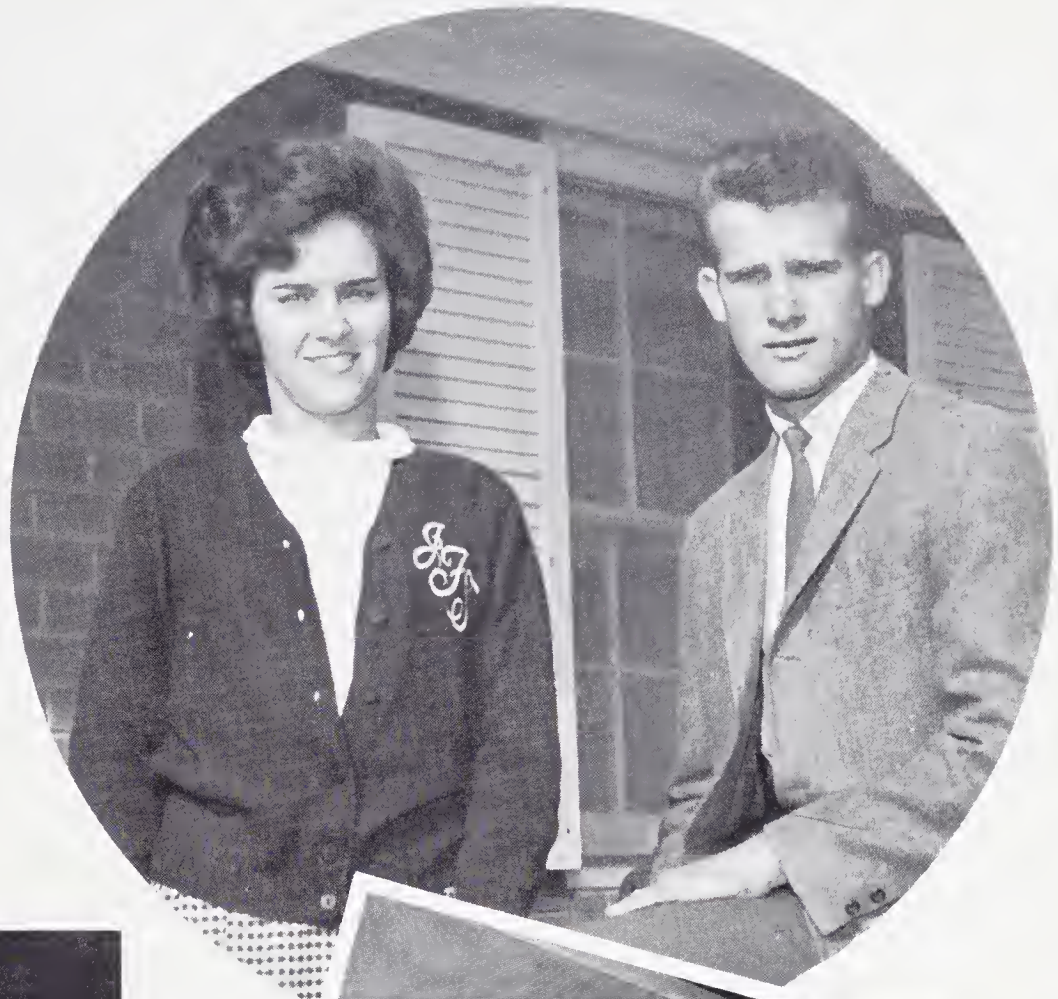

Best All Around

Judy Stewart-Chris Stinson

Most Likely to Succeed

Judy Johnson-Don Vestal

Most Intelligent

Nancy Hood-Tommy Poplin

Senior Superlatives

Best Sports

Linda Hobson-Tony Gentry

Most Athletic

Danny Hemric-Jenny Steelman

Most Popular

Graham Reece-Elaine Mathis

Senior Superlatives

Most Courteous
Linda Williams-Larry Campbell

Best Personality

Dennis McKnight-Ruth Pendry

Senior Class Officers

President, Tommy Poplin; Vice-President, Brady Morrison; Secretary, Judy Stewart; Treasurer, Peggy Groce

Graduation

1964

Mary Lynn Coram
Valedictorian
Best All Around

Marie Hobson
Salutatorian
Best All Around

Kelly Speas
Best All Around

Thad Shore
Dramatics Award

Ann Norman
Most Athletic

Rayford Evans
Most Athletic

This Our Year

of Selection

Congratulations
to the
class of '65

ASTORIA BRAID MANUFACTURING COMPANY, INC.

Elastic and Non-Elastic Braided Narrow Fabrics

Teletype-Boonville 394

Phone: 367-2221, 367-2222, 367-2223

Boonville

Compliments of

COBLE DAIRY PRODUCTS COOPERATIVE, INC.

Phone-State 6-7880

Mount Airy

Congratulations
GRADUATES

DUN-WELL CLEANERS

"It's done well at Dun-Well's"

Phone 835-4065

Elkin

Compliments of

CRISSMAN'S CLOTHIERS

Men's Clothing

Women's Sportswear

Phone 367-2618

Boonville

latest fashions

SPAINHOUR'S

Elkin's Leading Store

Elkin

Compliments of

HEFFNER'S FOOD LAND

Save Two Ways

Low-Low Prices

S & H Green Stamps

Yadkinville-Mocksville-Clemmons

CARL ROSE & SONS

Asphalt Paving

Ready-Mix Concrete

Phone 835-4915

Night 835-1267

Jonesville

BOONVILLE FARM EQUIPMENT COMPANY

"Make Our Store Your Headquarters"

Farmall Tractors

Genuine (I. H.) Parts

Phone 367-2218

Boonville

Congratulations to the
Faculty and Students of Boonville High School
Visit the

CHATHAM COUNTRY STORE

All Sorts of Bargains in
Upholstery, Apparel Fabrics, and Blankets
Chatham Manufacturing Company

Elkin

Compliments of

BOONVILLE GOLF COURSE

Henry Wolfe
Boonville

Electricity — Big Bargain in Better Living!

Fact — Duke Power has reduced its rates 15 times since the company's founding. The average cost of each kilowatt hour of electricity to our residential customers has come down a third in 20 years. More than ever, electric service is the greatest value you can buy.

DUKE POWER

Compliments of

SPRINKLE'S

Good Year Tires-Recapping
Front End Service
General Electric Appliances
Phone 835-1996
Highway 67 East

Jonesville

KATENA'S BEAUTY SHOP

Modern Air Conditioned
Phone 367-2350
Highway 601 North

Boonville

JAKE'S T.V. SERVICE

"Sell the best and
Service the rest."

Motorola Televisions
and Radios

Phone 835-4234
Jonesville

Compliments of

QUALITY OIL COMPANY, INC.
OF BOONVILLE

Phone 367-2229

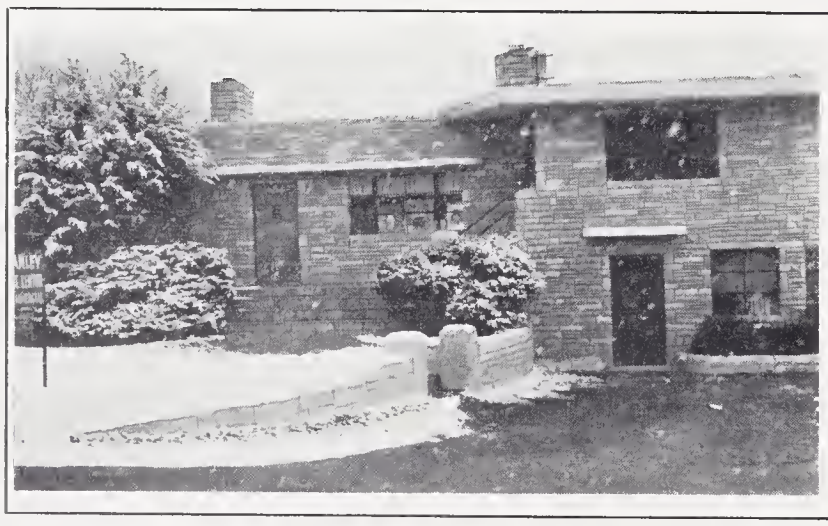

STANLEY PHOTOGRAPHIC
CENTER

Portraits-Commercial-Weddings
Highway 67 Phone 835-5719

Jonesville

Compliments of

ROBY WAGONER INSURANCE AGENCY

The Friendly Agency
All Kinds of Insurance

Phone 367-2325

Boonville

T.L. HAYES COMPANY, INC.

Men's, Women's, Children's
Ready-to-Wear
Furniture and Home
Furnishings
Westinghouse Appliances

Phone 367-5511

Boonville

Compliments of

PICKETTE AND HUFF

Furniture-Appliances

Phone 961-5760

East Bend

Compliments of

Burnie Cook
Doug Cook
Penn Thomas
William Fowler
Claude Strickland

"Sell your tobacco with us"
at

COOK'S WAREHOUSE

"We have a morning sale
every day."

North Patterson Avenue
on Highway 52

Winston-Salem

Esso

SWAIM OIL COMPANY

Jonesville

Compliments of

DELUXE BARBER SHOP

Operated by
Donald Moxley

Boonville

OLD TOWN FABRIC CENTER

3738 Reynolda Road
Winston-Salem

&

OLD TOWN DRAPERY SHOP

3704 Reynolda Road
Winston-Salem

A LIFT FOR LIFE!

NO OTHER DRINK
PICKS YOU UP LIKE
DR. PEPPER

DOBBINS T.V. & APPLIANCE

Sales & Service

RCA

Philco

Phone 367-2625

Boonville

Compliments of

POINDEXTER & HOBSON HARDWARE, INC.

Phone 961-2706

Route 1

East Bend

Compliments of

EAST BEND FOOD LAND, INC.

P. O. Box 249

Phone 961-5455

East Bend

NEWMAN BROS. WELL DRILLING COMPANY

Well Drilling-Boring

Pumps

FHA Financing

Arthur & Silas Newman

Owners

Phone 835-4914
Nights 835-4816

Elkin

come alive!

You're in the Pepsi generation.

BOTTLING COMPANY

Elkin

Compliments of

SPEAS-LEE HARDWARE INC.

Hardware and Building Supplies

Dealer of Blue Grass Tools

Stag Paints

Phone 367-2310

Boonville

TO VISIT

DAY'S STORE

Boonville

Compliments of

COMMERCIAL AND SAVINGS BANK

Individual Accounts

Insured Up To $10,000

By F. D. I. C.

Boonville

More
People
Enjoy

Sealtest
ICE CREAM

Than Any Other
Ice Cream

Compliments of

BOONVILLE CLEANERS AND LAUNDRY

"Prompt and Dependable Service"

Mother

Phone 367-2622

Boonville

SPORTSMAN SUPPLY CO.

Wholesale Distributors

Sports Equipment
and Trophies

604 North Cherry Street

Phone 725-8791

Winston-Salem

ELKIN-JONESVILLE
BUILDING & LOAN
ASSOCIATION

"Insured Savings-
Home Loans"

Branch Office-
Yadkinville

Phone 835-1522

Elkin

CHILDRESS CHEVROLET, INC.

Complete Parts & Service
24 Hour Wrecker Service

Telephones-679-2151
679-4151

Chevrolet
Chevelle
Chevy II
Corvair
Corvette

Yadkinville

KELLY OFFICE MACHINES

C. Weldon Kelly

162 S. Stratford Road
At Expressway

Winston-Salem

Telephone 723-7373

Typewriters
Electric, Standard, Portable
Adding Machines
Calculators
Duplicators
Dictating Machines
Sales, Service, Rentals

KRISPY-KREME DOUGHNUT

Delicious Snack

Krispy Kreme
DOUGHNUTS

CAROLINA-STAR WAREHOUSE

Winston-Salem, N. C.

"The Best Place to Sell Your Tobacco"

G. H. Robertson-A. M. Bouldin
Operators

Phone: 723-1472

Sale Every Day

Good Cafe in Warehouse

Free Parking Space

Bank in Warehouse to

Cash your Checks

Compliments of

GROWERS WAREHOUSE

"For best prices, sell
with
Winston-Salem's leader."

"Sell with Grower's"

First Sale Every Day

All-Day Sale Every Day

Phone PA 4-3688

Winston-Salem

Compliments of

Western Auto Associate Store

Home & Auto Supply

Carl Hinson, Mgr.

Phone 367-5516

Boonville

Compliments of

BROWN'S WAREHOUSE

D. D. Mendenhall

Floor Manager

"A Sale Every Day"

Phone PA 3-2247

Winston-Salem

Compliments of

BAREFOOT AUTO PARTS

Wholesale

1010 Northwest Boulevard

Phone PA 3-0391

Winston-Salem

Compliments of

BELK DOUGHTON DEPARTMENT STORE

Belk's

101 E. Main

Elkin

Congratulations from

BOONVILLE PHARMACY

A Scholar's Prayer to Remember
Almighty God--give us the strength
to welcome trouble and the wisdom
to conquer it through the pursuit
of learning and the experience
of living.

D. C. Clark, BS. R.P.H.

MACKIE'S

Watches, Diamonds, Gifts
Students Clothing
Yadkinville, N. C.
Phone 679-3311

Open at night by appointments.

Compliments of

WESTERN AUTO

Most things for car and home.
Davis Tires
Truetone T.V. and Radios

Yadkinville

TODD'S SUPERETTE

Staple and Fancy Groceries
"Best Meats in Town"
We give Gold Bond Stamps

Yadkinville

Smart Fashions
For Men and Boys

Ladies' Sportswear

Stith's

Winston-Salem
High Point

Compliments of

BOOSE FLOWER SHOP

"Flowers for all Occasions."

Phone 367-2259
Highway 67

Boonville

HINSHAW'S SELF SERVICE

Gasoline
Groceries

Phone 961-2848
Route 1

Boonville

HOWARD'S GRILL

Foot Long Hot Dogs
Curb Service Any Time

Phone 961-4981
4-1/2 miles East

Boonville

MARTIN'S BAKE SHOP

Pies
Doughnuts

Phone 835-3140

Jonesville

LOWE'S OLDSMOBILE, INC.

Oldsmobile GMC

Phone 835-2411

North Bridge Street

Elkin

KENNEDY AUTO SUPPLY, INC.

B. F. Goodrich
Your Motorola and Kelvinator
Dealer

200 E. Main Street Phone 835-4547

Elkin

YADKIN VALLEY PACKERS, INC.

Producers of

Piedmont's Best Products

Jonesville

Compliments of

J.H. BEESON

Mutual Insurance

Phone 835-2119

Elkin

WHITE BROTHERS

Blocks & Building Materials

Kohler Plumbing

Roger Paints

Phone 835-3025

Jonesville

TAYLOR'S WAREHOUSE

Paul Taylor-John Ritter
Paris Pepper-John Nelson
John C. Davis, Auctioneer

Winston-Salem

Arcade FASHON SHOP
WINSTON-SALEM, N. C.

Fashion
Is Our
Middle Name

downtown parkway plaza reynolda manor

VESTAL'S SEWING AND FABRIC SHOP

Cottons-Wools-Notions
Simplicity Patterns-Sportswear
"We specialize in children's clothes."

Phone 367-2786

Boonville

WOLF AND REECE

F.C.X.
Custom Grinding and Mixing
Seed-Feed-Fertilizer
Cleaning and Treating of Seed

Phone 367-2321
Boonville

TODD IMPLEMENT COMPANY

Massy-Ferguson
State Farm Auto
Insurance Agency

Phone 679-3641

Yadkinville

Compliments of

WINEBARGER MOTOR COMPANY INC.

Ford-Falcon-Mercury-Comet
24 Hour Wrecker Service
Phone 835-2650

Elkin

HOBSON'S AMOCO SERVICE

Roy Hobson, Prop.

Gas - Oil - Kerosene
Batteries - Tires

Phone 961-2845

AMERICAN

Fall Creek Community

R. #1, East Bend

SMITH'S CASH GROCERY

Self Service

Fresh Meats-
Vegetables-Groceries

Phone 367-5519
Boonville

WINSTON-SALEM SCHOOL OF
BEAUTY CULTURE
Day and Evening Classes
Mrs. Arlie Barger, Owner
211 West Third Street
Winstom-Salem

EVAN BROWN GROCERY

Groceries-Meats-Vegetables

Boonville

BOVENDER'S GARAGE
Wheel Balancing
Front End Alignment
George O. Bovender, Owner
Boonville

YADKIN TRACTOR COMPANY
and SURRY TRACTOR COMPANY
Ford Farm Equipment
Elkin 835-1322
Boonville 367-2613

BRENDLE'S CASH WHOLESALE
INC.
Hardware and Sporting Goods
Phone 835-1322
Elkin

WRIGHT'S BEAUTY SHOP

Bertha Wright

Cora Lee Casstevens

BOONVILLE FLOUR & FEED MILLS
Custom Grinding & Feed Mill

Phone 367-2610
Boonville

Compliments of
JOE H. REECE
Groceries and Gas
Boonville

MOTHER and DAUGHTER STORES
"Fashions for the Junior Miss"
Corner of Liberty and Third
Winston-Salem

McDANIEL'S DEPARTMENT STORE
Shoes and Ready-to-Wear
Buy on Credit
Phone 835-3021
Elkin

WINSTON-SALEM BUSINESS
COLLEGE
West 4th & N. Green Streets
Phone 724-8303
Winston-Salem

SALEM PAPER COMPANY
Quality Paper-Wholesale

Winston-Salem

Compliments of
ROMINGER FURNITURE COMPANY
Complete Home Furnishers
423 N. Liberty
Winston-Salem

Compliments of

WISE POTATO CHIPS
Quality Foods, Inc.
Greensboro

Compliments of
ELK PHARMACY, INC.
Luke Irwin-Dwayne Irwin
115 East Main Street
Elkin

HARMONY HEIGHTS LUMBER CO.
679-2221

Yadkinville

FREDDIE'S BEAUTY SALON
Lightning Cross
Phone 367-2385
Boonville

GOLDEN AUTOMOTIVE SERVICE
Complete Auto and Body Rebuilding
Painting
314 Standard Street Phone 835-2439
Elkin

BOONVILLE SHELL SERVICE
Ocie L. Fallin, Operator
Boonville

B & D SUPPLY COMPANY
Complete Automotive &
Machine Parts and Equipment
Phone 835-1521
Elkin

Compliments of
ED SNYDER'S
Goodyear-Philco-Zenith-Toro
Simplicity
Elkin

JONES SHOE STORE
Shoes for the Entire Family
126 W. Main Street
Elkin

OSBORNE'S GROCERY & MARKET
Groceries-Meats-Vegetables
Phone 835-9192
Jonesville

Compliments of
MORRISON'S FLOWER SHOP
Phone 835-4856
Elkin

JONES MUSIC STORE
4-Miles East of Elkin
H-Way 67, Box 109
Elkin

Compliments of
FISHER'S PHARMACY
Elkin

Compliments of
YADKINVILLE TASTEE-FREEZ
West Yadkinville

Compliments of
GROCE FREEZER LOCKER
Yadkinville

BOONVILLE HOME FURNISHINGS
INC.
Household & Kitchen Furniture
G.E. Electrical Appliances
Phone 367-2623
Boonville

COCKERHAM STUDIO
Weddings, Portraits, Copying
Supplies, Art Supplies
Phone 835-3309
Elkin

HINKLE'S BOOK STORE
Downtown-138 North Main
Reynolda Manor-Parkway Plaza
Winston-Salem Mount Airy

P & N 5 & 10
DEPARTMENT STORE
Ruth Holcomb-Rena Holder
Yadkinville

Compliments of

BOCOCK-STROUD COMPANY

Your Leading Sports Goods
Dealer for the Finest
in Sports Equipment by

Rawlings-Spalding-Wilson

Dependable since 1921

Phone PA-4-2421

Winston-Salem

Compliments of

SHEEK-TAYLOR DRUGS

Phone 679-4531

Yadkinville

Shop at

PENNY'S

The Modern Way
Just Say
"Charge It"

Elkin

MATHIS JEWELRY STORE

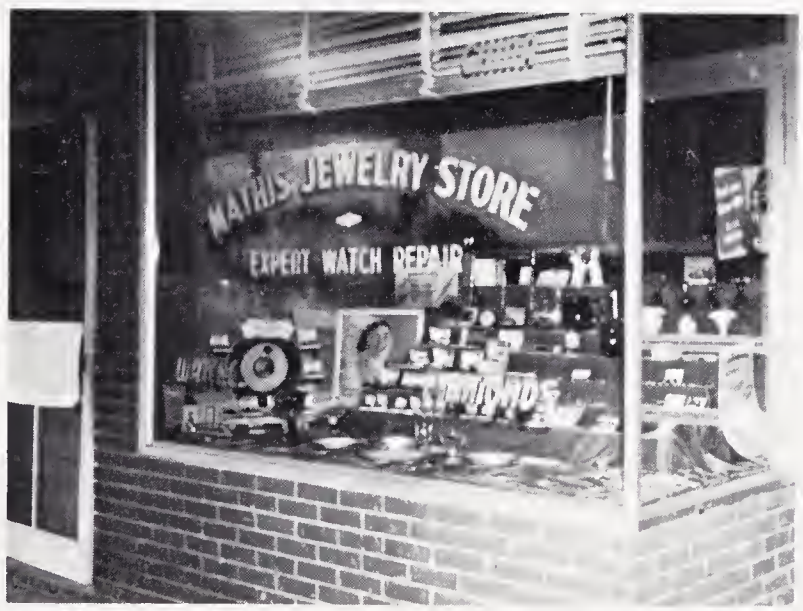

Authorized dealer for
Kodak films, Hallmark cards
Brownie movie cameras, Elgin
Hamilton, Westfield, and
Bulova watches
Haviland and Syracuse China
Crystal, and Silver
Samsonite Luggage

Phone 367-5510

Boonville

Compliments of

ISENHOUR'S

Compliments of

RUMPLE FURNITURE COMPANY

Phone 835-2031

Elkin

WENDELL'S GROCERY

Gas-Oil-Groceries-Meat
Vegetables-Notions
Phone 367-5539

Boonville

Compliments of

BETTY'S RESTAURANT

Boonville

MOXLEY'S GARAGE
General Auto & Truck Repair
24 Hour Wrecker Service
Phone 367-2252
367-2653
Boonville

DONATIONS

Mr. Billy S. Wall	Elkin
Dr. R. B. Harrell	Elkin
Dr. J. A. Harrell	Elkin
Home Furniture Company	Elkin
Lawrence Dry Cleaners	Elkin
Harris Electric Company	Elkin
Surry Home & Building Supply	Elkin
Chappell Insurance Agency	Elkin
Griffins	Elkin
Big Winston Warehouse	Winston-Salem
The National Cash Register Company	Winston-Salem
James Williams and Company Company	Yadkinville
Harmony Heights Animal Hospital-Dr. J. W. Conaway	Yadkinville
Dr. J. C. Kern	Boonville

BOONVILLE ESSO
SERVICE CENTER

Complete Esso Service

Henry Oaks, Prop.

Phone 367-5527

Boonville

"Be Really Refreshed"

Coca-Cola
"Coke"

"Sparkle with Coke"

COCA-COLA
BOTTLING CO.

Winston-Salem

Best wishes!
Mrs. Gentry

Sandra, I thoroughly enjoyed teaching you.
Sadie Fleming

I hope many good things come your way
R. Atkinson

Sandra,
you are a very sweet girl. I like you a lot.
A secret admirer in your room

Best of luck to a nice pupil
Vera Jessup

Sandra,
When you are married and have twins, don't call on me for baby-sitting.
Vera

P.S. You are nice.

[illegible]

Allen,
It has been nice knowing you this year. Best wishes to a sweet boy.

a friend,
Daphne

Allen,
You are a nice boy. It has been wonderful knowing you these past 8 years. Remember the fun we had. Restaring I hope you will always have good luck with your girlfriends (HA!)

your friend
Wolson
(65)

Allen,
It has been nice being in the same room with you this year. We have had a lot of fun. Hope we can be together again next year and the years to come. Good luck and Best Wishes to a sweet friend.

Always,
Lou Ray (Big Horn)

Allen,
It has been nice knowing you for the past years. May the best come to you in the future. Keep your nice ways and you will go far in the future.

your friend
Love
Norma

Allen,
I have enjoyed being in your class this year. We have had a lot of fun haven't we? I hope we will be good friends in the future.
Best Wishes to a sweet boy though you are mean at times.

Darlene Davis
(8th grade "65")

Allen,
It has been real nice knowing you and I hope to get to know you even better when you get in high school. Best of luck in the coming years.
Best wishes

Rosie

Bonnie Jo
(8th grade)

Allen,
It has been nice being in your room. You are a nice boy.
Your friends,
"63"
Sue Booker

Allen,
It has been a pleasure knowing you these past 8 years. Best wishes always.
A friend,
Becky Martin

Allen,
It has been a pleasure knowing and having you for a class mate, even though you didn't enjoy me as one. The best of luck in the future!
Ha! Ha!
Love,
Sandra Sheek

Allen,
Its been nice knowing such a nice but mean boy HA! HA! May bad luck follow you all your life but never catch you. We've had fun this year in the back of the room don't you think? We've really pestered Mr. Thompson (Pud) this year. As you slide down the banister of life may the splinter of success stick in your career. (Let's hope it doesn't hurt.)
Best Wishes always,
Darlene Stone
8th Gr. 65"

Allen,
It has been nice knowing you for these past years. Best wishes and good luck to a very nice boy. Wherever gits you will be very lucky.
A friend,
Barbara Campbell
(8th '65)

Allen,
I want to wish you all the luck in the world to a very nice boy.
Your friend,
Jean Garner

Allen;
It has been
nice knowing
you all these years
Best of luck in the future.
Always,
Marlena & Billy

Allen;
As you slide down
the banister of life may
a splinter of success stick
you in your career. Best
of luck to you in the future
Linda Carlton
(8th 65)

Allen;
It has been nice
know
Allen; It has been loads of
fun knowing you this
year Good Luck and Best
Wishes in the future.
a friend,
Marlene Jester
Fr. 6-4-65

Allen,
Its been a
pleasure knowing
you these past
years. We have had
some good times
together. You have
a good personality.
Keep it up and I
know you will succeed
Best wishes.
Elizabeth

Best wishes to you, Sir Allen.
Grace H. Williams

Allen,
It has been nice knowing
you past years. You are
a very nice and likeable boy.
You are a lot of fun and
I will never forget some
of the good times we have had
together.
You have a great person-
ality and if you keep it
up you will go very far
in life but how far I don't
know. Best wishes and good
luck. I'm sure you will
succeed.
a friend,
Wanda 3 th

Allen,
You're a real nice
"punk." Good luck and
best wishes in the future.
a friend,
Cindy

Allen,

It's been a pleasure knowing you for these years. (I guess) May God Be With You The years of your Life

Your friend,
Lu Ann

Allen,

Best of Luck in the future to a real sweet guy. You're one of my <u>favorite</u> underclassmen. I wish you all the happiness in the future. Be sure to keep up the tremendous school spirit if for no one else, "me". You're a fine boy!

Always!
Elaine Mathis
Jr. of '65

Best wishes!

[redacted]

BOONVILLE COMMUNITY PUBLIC LIBRARY
P.O. BOX 786
121 W. MAIN STREET
BOONVILLE, NC 27011
Member of
NORTHWESTERN REGIONAL LIBRARY